

ONEIDA COUNTY CERTIFIED SURVEY MAP # 1421

SURVEYOR'S CERTIFICATE FOR RESURVEY DATED AUG. 13TH, 1996
I, James D. Rein, R.L.S. No. 1234, hereby certify that I have resurveyed the property shown hereon; that this map represents an accurate resurvey of said property to the best of my knowledge and belief; that I have performed this resurvey by order of Neil S. Mandel; and that I have complied with the requirements of Wisconsin Administrative Code A-E 7.

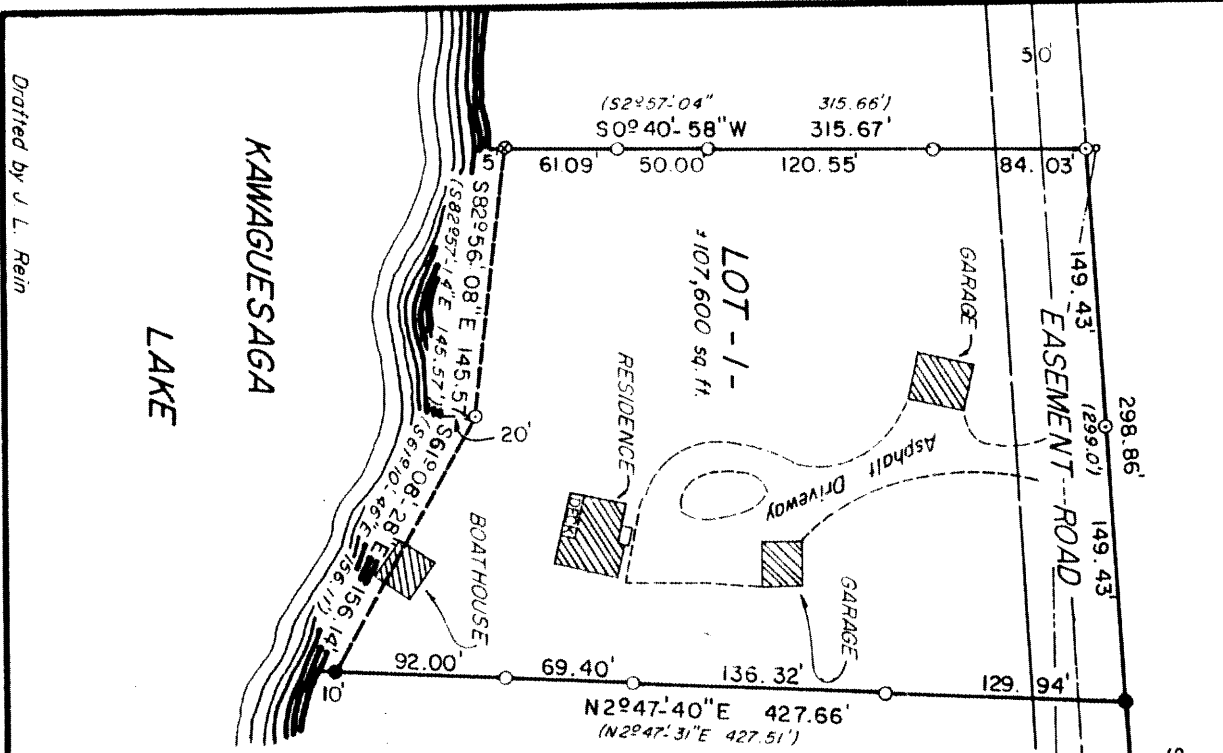

Drafted by J. L. Rein

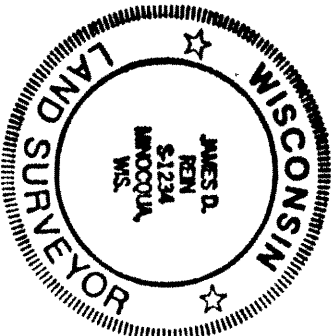

Part of
GOV'T LOT 1
Minoquua Township
Oneida County, Wisconsin

**WILDERNESS
SURVEYING
INC.**

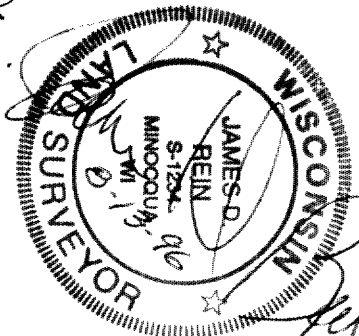

Registered Land Surveyor A-S-1234
Dated this 5th day of July, 1990.

NOTE: Bearings and distances in parentheses have been previously recorded.



- = 3/4" dia. iron pipe found in place.
- = 1 1/2" dia iron pipe found in place.
- ⊗ = 1 3/4" dia iron pipe found in place.
- = 3/4" dia and 24" long iron pipe set, weighing 113 pounds per lineal foot.

Sheet 1 of 2 sheets

ONEIDA COUNTY CERTIFIED SURVEY MAP # 1421

SURVEYOR'S CERTIFICATE

I, James D. Rein, Registered Land Surveyor No. S-1234, hereby certify that by the direction of Neil S. Mandel, I have surveyed and mapped Lot 1, which is represented by this Certified Survey Map; that the exterior boundary of the parcel of land is described as follows:

Lot 1, being part of Government Lot 1, Section 16, Township 39 North, Range 6 East, Minocqua Township, Oneida County, Wisconsin more particularly described as follows:

Commencing at the corner common to Sections 9, 10, 15 and 16, marked by a capped aluminum monument; thence South 86 degrees 30 minutes 00 seconds West for a distance of 603.42 feet along the north line of Government Lot 1 to the place of beginning, marked by an iron pipe.

Thence continuing South 86 degrees 30 minutes 00 seconds West for a distance of 298.86 feet to an iron pipe; thence South 0 degrees 40 minutes 58 seconds West for a distance of 315.67 feet to an iron pipe near the northerly shore of Kawaguesaga Lake; thence meandering along the lake South 82 degrees 56 minutes 08 seconds East for a distance of 145.57 feet to an iron pipe; thence continuing along the lake South 61 degrees 08 minutes 28 seconds East for a distance of 156.14 feet to an iron pipe; thence North 2 degrees 47 minutes 40 seconds East for a distance of 427.66 feet to the place of beginning.

Including also all lands lying between the meander line and the shore of Kawaguesaga Lake.

Note: This certified survey map amends that previous Oneida County Certified Survey Map No. 1014.

WILDERNESS SURVEYING, INC.

James D. Rein
James D. Rein
Registered Land Surveyor
No. 1234

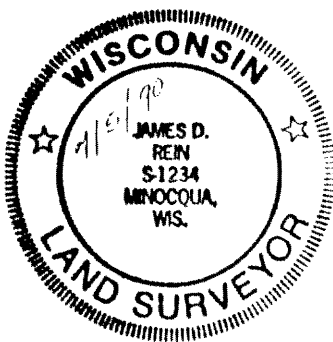

REGISTER'S OFFICE }
Oneida County, Wis. }

Received for Record the 24th day of
August A.D. 1990 at
3:42 o'clock P. M. and recorded in

Vol. 5 Survey Maps on page 1421/1421A
Judith Beyer Deputy
Register

MAP # L1461
DATE FILED SEP 17 1996
BY JB
DESCRIPTION FILED
ONEIDA CO. SURVEYOR'S OFFICE

Page 1421A