

PROJECT # 989640	SCALE: 1" = 100 FEET	FILE # 98-96-40
FIELD BOOK # 32	DRAWN BY JWA	SHEET # 1/1
PAGES # 51-56	CHECKED BY DVH	SIDE # 1/1
SURVEYOR: DEVON VANDEN HEUVEL MID-STATE ASSOCIATES, INC. 1835 N. STEVENS ST. RHINELANDER, WI 54501 (715)362-3244	<b>MSA</b> RHINELANDER, WISCONSIN 54501 © 1996 MID-STATE ASSOCIATES	CLIENT: KAREN BRUYETTE  RHINELANDER, WI 54501

**PLAT OF SURVEY**

Part of the  
**NE1/4 of the NE1/4**  
**SECTION 9, T36N, R9E**  
Town of Pelican  
Oneida County, Wisconsin

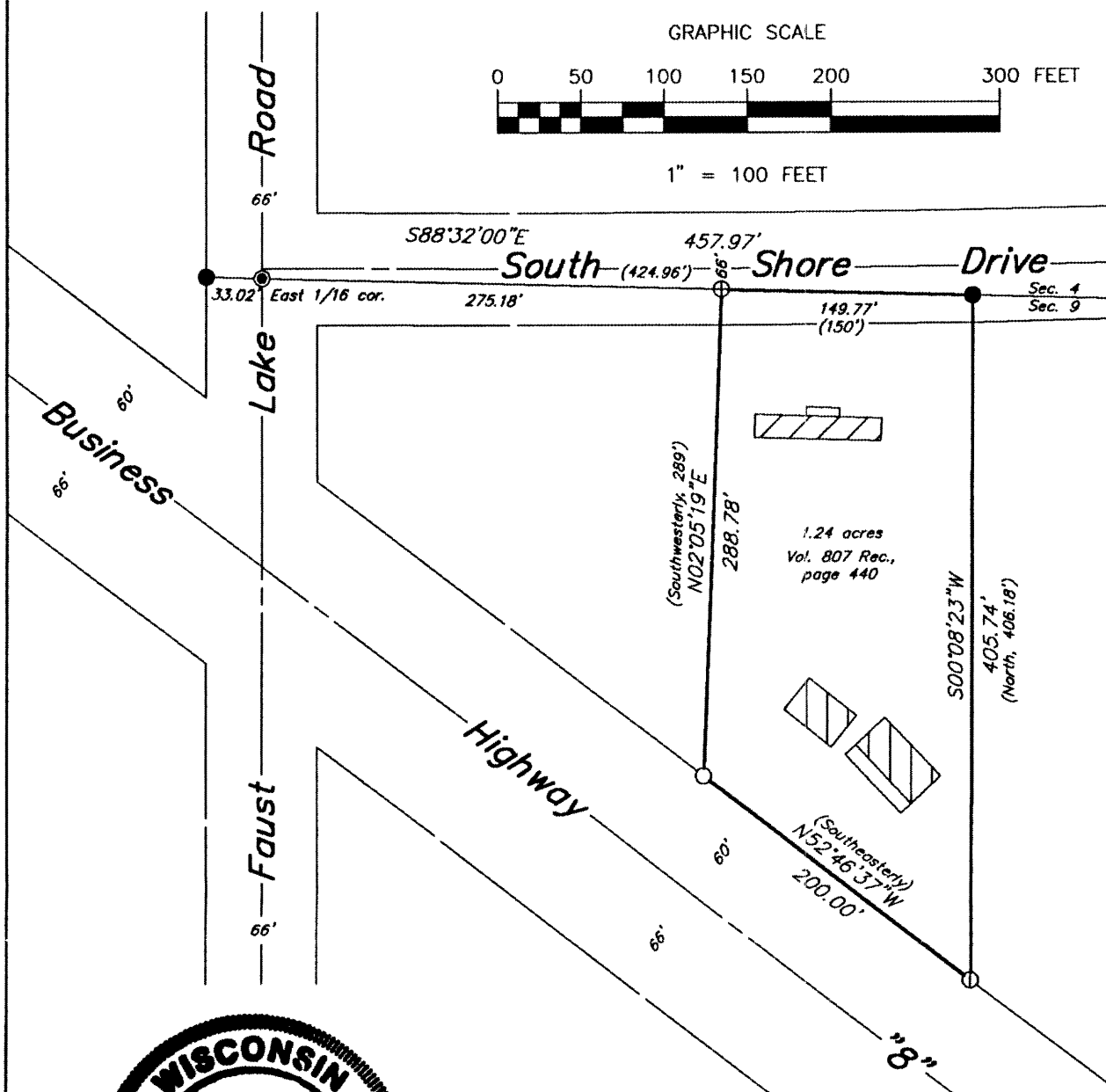
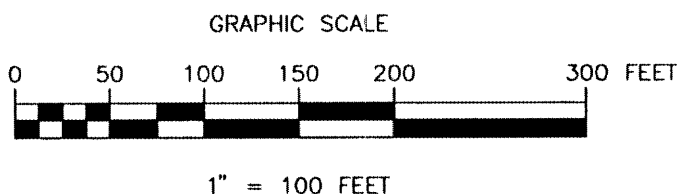

- ⊙ = computed point
- = 1-1/2" iron pipe found
- ⊕ = 1" iron pipe found
- ⊖ = 2" iron pipe found
- = 3/4"x24" iron rod set
- ( ) = previously recorded

Bearings Assumed



I, DEVON VANDEN HEUVEL, REGISTERED LAND SURVEYOR, HEREBY CERTIFY TO MY CLIENT(S) THAT I HAVE SURVEYED AND MAPPED THE PROPERTY SHOWN UPON THIS PLAT AND THAT THE WITHIN PLAT IS A TRUE AND CORRECT REPRESENTATION OF THE BOUNDARIES OF THE LAND SURVEYED, TO THE BEST OF MY KNOWLEDGE AND BELIEF.