

SCALE 1" = 843.772

David J. M. Sullivan
Registered land surveyor 1340
Date 6/20/96

MAP # **L1467**
DATE FILED **DEC 04 1996**
BY *[Signature]*
DESCRIPTION FILED
ONEIDA CO. SURVEYOR'S OFFICE

LAKE SEVENTEEN

Part of
GOV. 'T LOTS 1 & 2 SECTION 18
and
GOV. 'T LOT 3 SECTION 17
T38N, R6E

Hazelhurst Township
Oneida County, Wisconsin

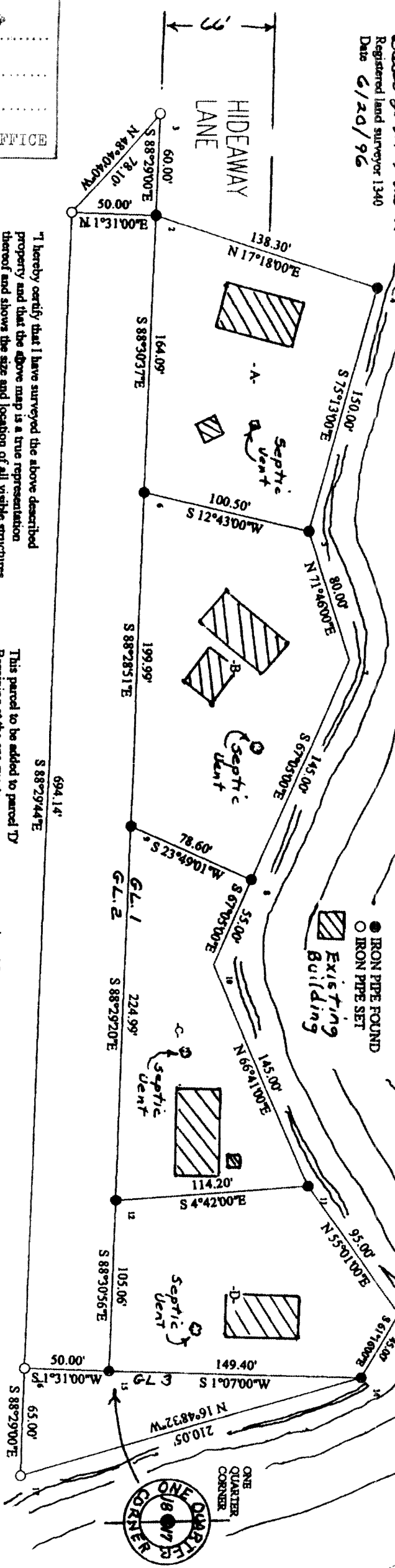

"I hereby certify that I have surveyed the above described property and that the above map is a true representation thereof and shows the size and location of all visible structures and dimensions of all principal roadways and visible encroachments, if any."

"This survey is made for the use of the present owners of the property, and also those who purchase, mortgage, or guarantee the title thereto within one year from date hereof."

This parcel to be added to parcel 'D'
Beginning at the one quarter corner common to sections 17 & 18 marked by a aluminum monument thence N01°07'00"E, 149.40 feet; thence S16°48'32"E, 210.05 feet; thence N88°29'00"E, 65.00 feet; thence N01°31'00"E, 50.00 feet; to the place of beginning.

ROAD PARCEL
Beginning at the one quarter corner common to sections 17 & 18, thence S01°31'00"W, 50.00 feet; thence N88°29'44"W, 694.14 feet; thence N48°40'40"W, 78.10 feet; thence S88°29'00"E, 60.00 feet; thence S88°30'37"E, 164.09 feet; thence S88°28'51"E, 199.99 feet; thence S88°29'20"E, 224.99 feet; thence S88°30'56"E, 105.06 feet to the place of beginning.