

MAP # **L1469**
 DATE FILED **DEC 04 1996**
 BY *JLW*
 DESCRIPTION FILED
 ONEIDA CO. SURVEYOR'S OFFICE

Being a Part of the
SE 1/4-NW 1/4 & SW 1/4-NE 1/4
Sec. 35, T 37 N, R 8 E
 Town of Newbold, Oneida County
 Wisconsin
 (N 85°51' 00" E 200.00')

SCALE: 1" = 60'
 0' 10' 25' 50' 100'

NOTE: Bearings are deed bearings
 Flood map H55085c0307 b shows that this parcel is not in a flood plain.

- IRON PIPE CALLED FOR IN DEED
- ▲ COMPUTED POSITION
- CHANNEL IRON CALLED FOR IN DEED
- () BEARING AND DISTANCE OF RECORD

L1469

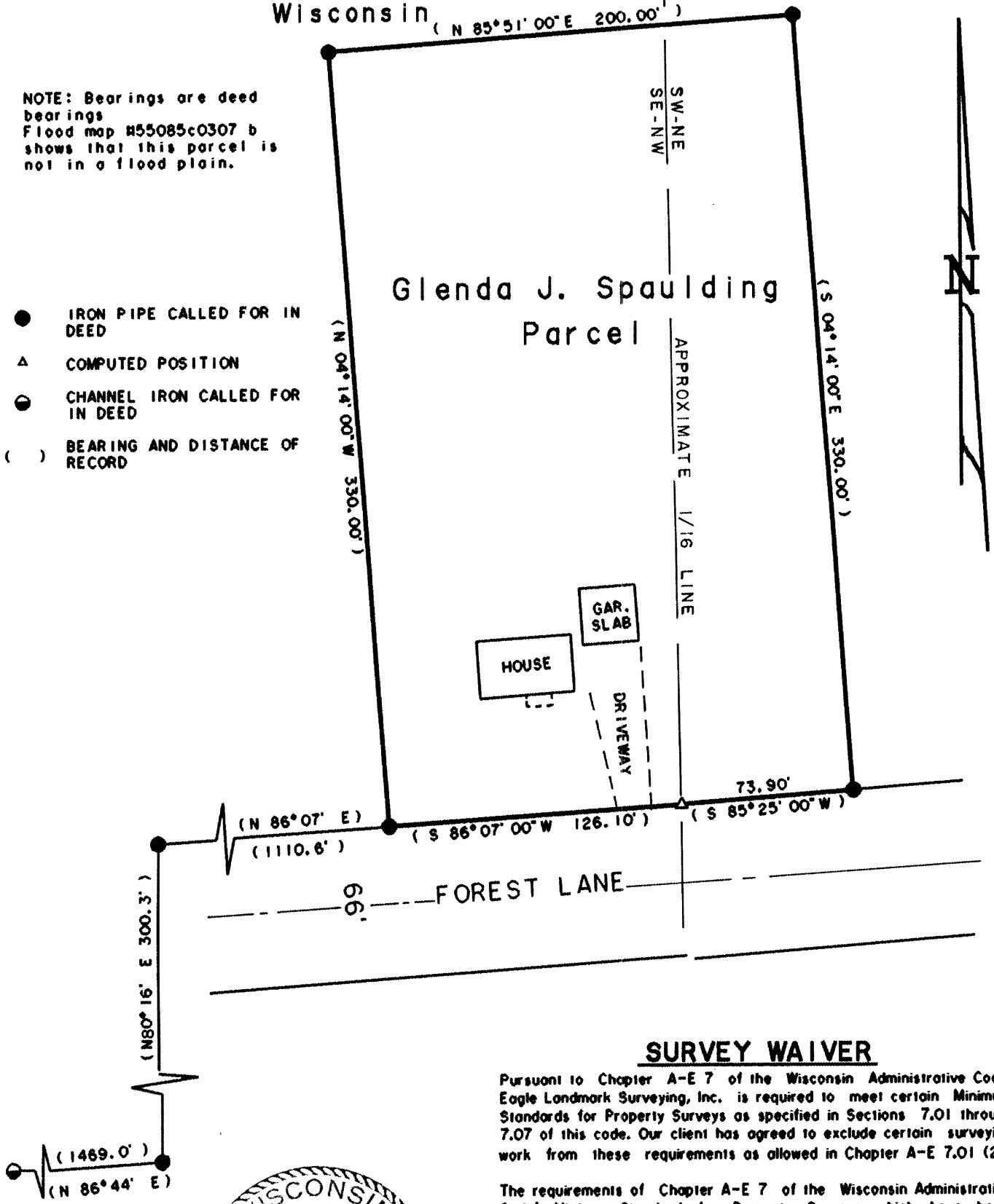

SURVEY WAIVER

Pursuant to Chapter A-E 7 of the Wisconsin Administrative Code, Eagle Landmark Surveying, Inc. is required to meet certain Minimum Standards for Property Surveys as specified in Sections 7.01 through 7.07 of this code. Our client has agreed to exclude certain surveying work from these requirements as allowed in Chapter A-E 7.01 (2).

The requirements of Chapter A-E 7 of the Wisconsin Administrative Code's Minimum Standards for Property Surveys which have been waived are listed below:

- Field measurements and angles as described in (A-E 7.06).
- Legal description prepared for this property (A-E 7.04).
- Monuments marking all property corners (A-E 7.03 & 7.07).

Dated This

James L. Will
 JAMES L. WILL, RLS #1410
 EAGLE LANDMARK SURVEYING, Inc.
 Eagle River, WI.

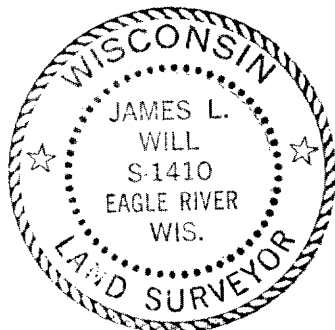

WI/4

Job #E1129
 AES Group, Inc.

Eagle Landmark Surveying, Inc.
 701 E Railroad St. North
 EAGLE RIVER, WI. 54821

L1469