

MAP # **L1470**  
 DATE FILED.....**DEC 04 1996**  
 BY.....*JLW*  
 DESCRIPTION FILED.....  
 ONEIDA CO. SURVEYOR'S OFFICE

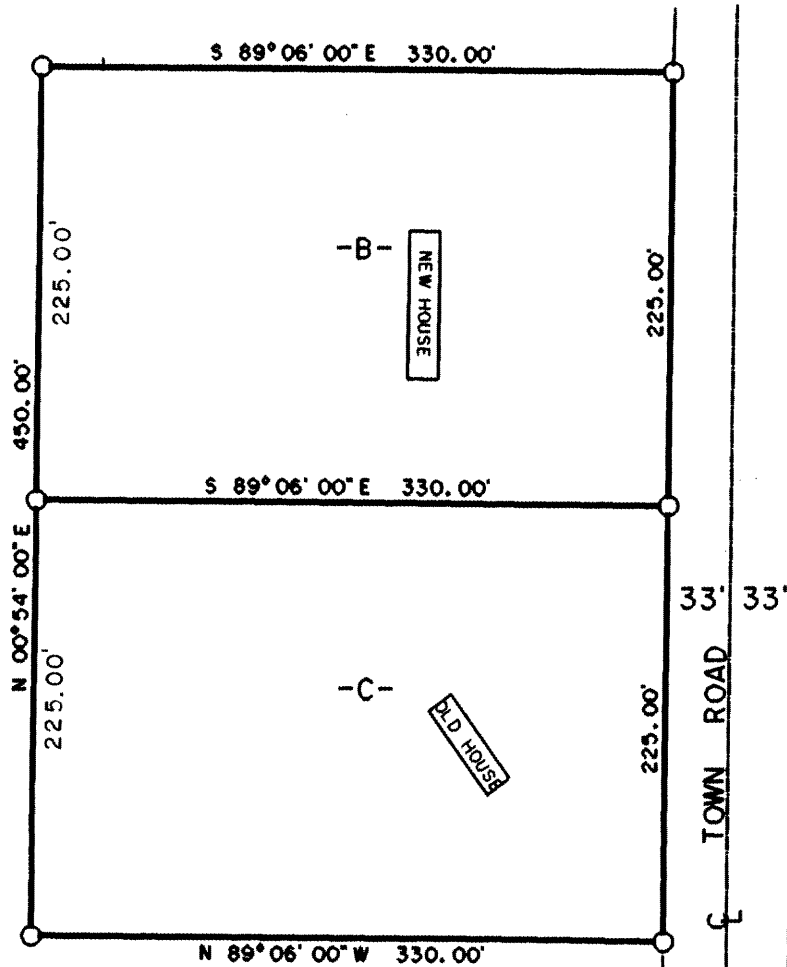

NOTE: Bearings are taken off recorded deeds for parcels B & C.

THESE PARCELS ARE NOT LOCATED IN A FLOOD PLAIN (MAP NO. 55085C0350 B)

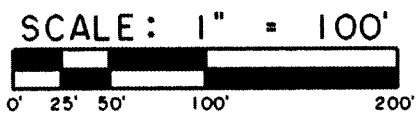

Being a Part of the  
**SE 1/4-NE 1/4**  
**Section 28**  
**T 36 N, R 9 E**  
 Town of Pelican, Oneida County  
 Wisconsin

**SURVEY WAIVER**

Pursuant to Chapter A-E 7 of the Wisconsin Administrative Code, Eagle Landmark Surveying, Inc. is required to meet certain Minimum Standards for Property Surveys as specified in Sections 7.01 through 7.07 of this code. Our client has agreed to exclude certain surveying work from these requirements as allowed in Chapter A-E 7.01 (2).

The requirements of Chapter A-E 7 of the Wisconsin Administrative Code's Minimum Standards for Property Surveys which have been waived are listed below:

- [ ] Field measurements and angles as described in (A-E 7.06).
- [ ] Legal description prepared for this property (A-E 7.04).
- [x] Monuments marking all property corners (A-E 7.03 & 7.07).

Dated This 11th Day of November, 1996.

*James L. Will*  
 James L. Will, RLS 1410  
 EAGLE LANDMARK SURVEYING, Inc.  
 Eagle River, WI.

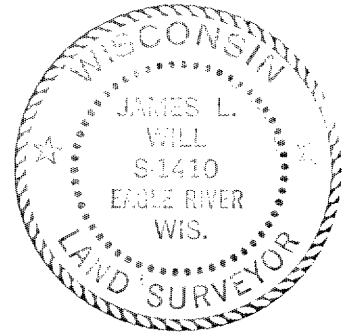

**Eagle Landmark Surveying, Inc.**  
 701 E Railroad St. North  
 EAGLE RIVER, WI. 54521  
 Job #E1141  
 For  
 AES Group, Inc.

N 88°59'00"W  
 33.00'

L1470