

MAP # **L1472**  
 DATE FILED **DEC 04 1996**  
 BY *[Signature]*  
 DESCRIPTION FILED  
 ONEIDA CO. SURVEYOR'S OFFICE

**PART OF LOT 1 BLOCK 4  
 of the  
 PLAT OF MINOCQUA  
 in  
 SECTION 14, T39N, R6E  
 Oneida County, Wisconsin**



North is based on the north line of block 4

**US HIGHWAY "51"**

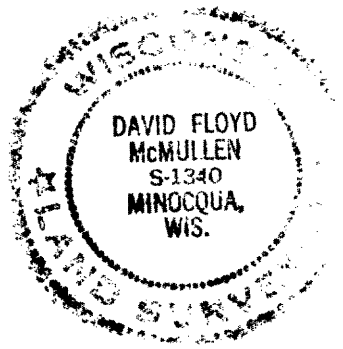
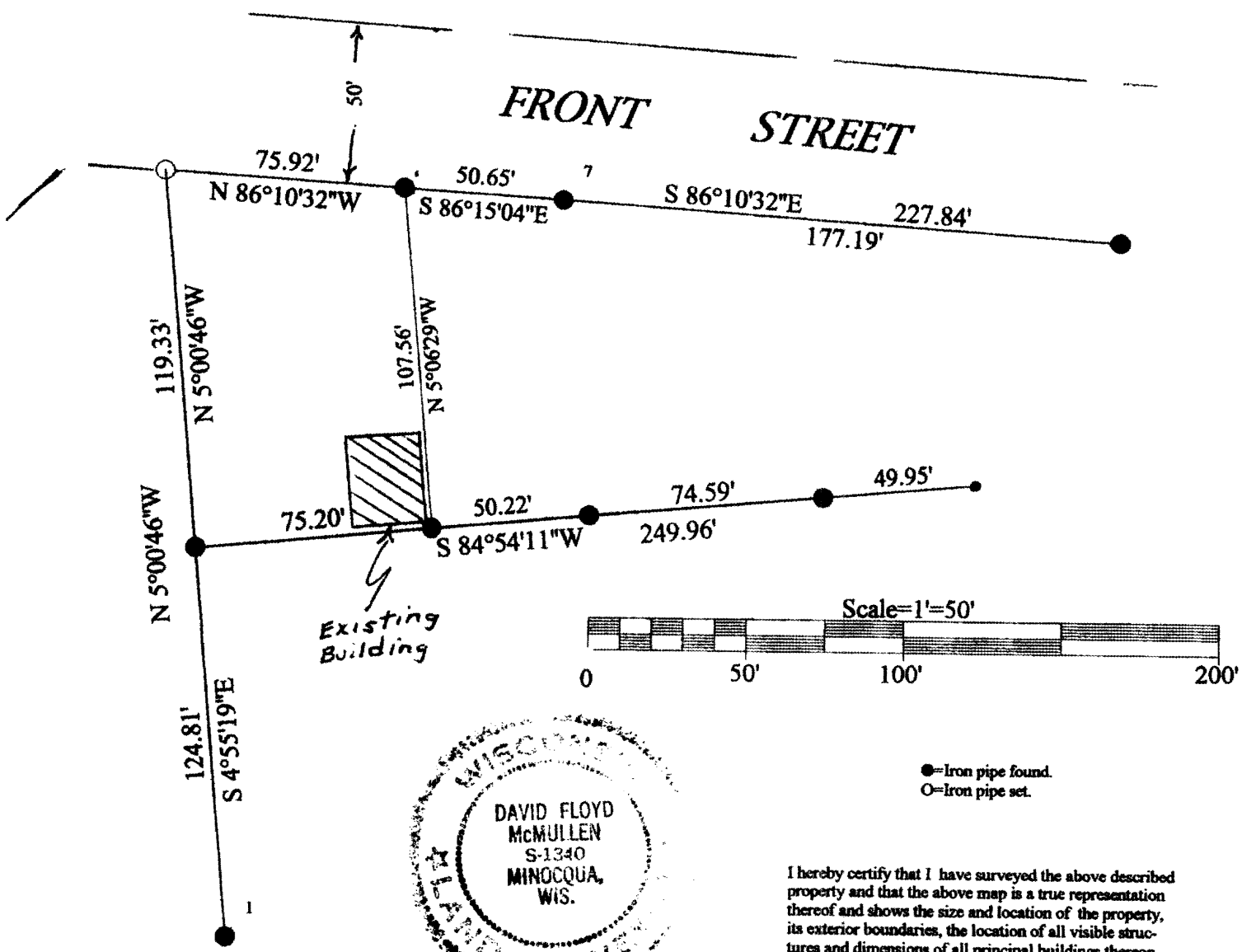

*David F. McMullen*  
 Register Land Surveyor S1340  
 Date **11/6/96**

I hereby certify that I have surveyed the above described property and that the above map is a true representation thereof and shows the size and location of the property, its exterior boundaries, the location of all visible structures and dimensions of all principal buildings thereon, boundary fences, apparent easements, roadways and visible encroachment, if any.

This survey is made for the use of the present owners of the property, and also those who purchase, mortgage, or guarantee the title thereto within one year from date hereof.

**L1472**