

MAP # L1479

DATE FILED JAN 27 1997

BY JLB

DESCRIPTION FILED

ONEIDA CO. SURVEYOR'S OFFICE

Part of GOV'T LOT 5 SECTION 2, T38N, R6E

Hazelhurst Township
Oneida County, Wisconsin

DAVE McMULLEN & ASSOC.

HA
1602
P199

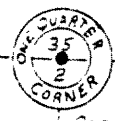

Oneida County
Aluminum Monument
1/2" Oak 56 1/2" x 2 1/2"
8 Oak 53" x 12 1/2"
5" Maple 59 1/2" x 35.6"

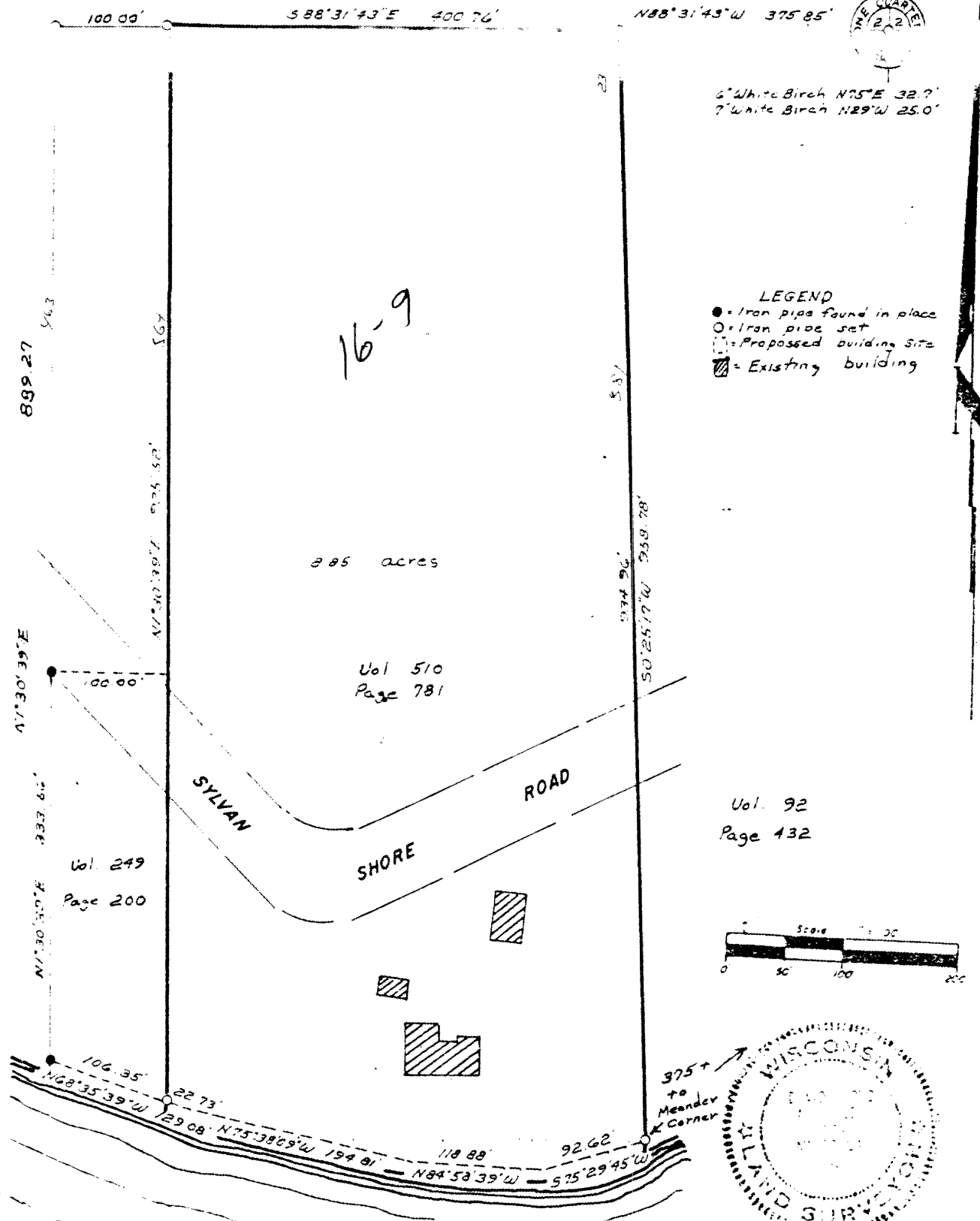

899.27 563

N17°30'39"E 333.62

Vol. 249
Page 200

100.00' 588°31'43"E 400.76'

N88°31'43"W 375.85'

16-9

385 acres

Vol. 510
Page 781

SYLVAN SHORE ROAD

6" White Birch N75°E 32.7'
7" White Birch N29°W 25.0'

- LEGEND
- - Iron pipe found in place
 - - Iron pipe set
 - - Proposed building site
 - ▨ - Existing building

Vol. 92
Page 432

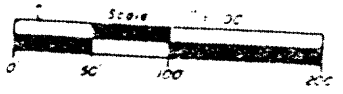

106.35' 22.73' 129.08' N75°38'29"W 194.81' 118.88' 92.62' N64°53'39"W 575°29'45"W

LAKE KATHERINE

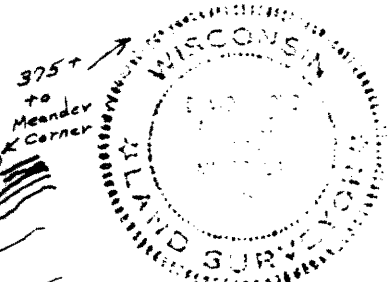

VOL 602 PAGE 199

David F. McMullen
Registered Land Surveyor 5-1348
Date 9/11/81

Revised 7/14/89
Located building also Vol. 6 Page

This survey is made for the exclusive use of the present owners of the property, and also those who purchase, mortgage or guarantee the title thereto within one (1) year from date hereof; and as to them I hereby certify that said survey and the above map were made in accordance with acceptable professional standards and that the information contained thereon is, to the best of my knowledge, information and belief, a true and accurate representation thereof.
Any legal descriptions conforming to this survey have been provided on a separate sheet.
The above survey was made by order of John Doe

L1479

L1479