

MAP # 11486

DATE FILED MAR 10 1997

BY *js*
DESCRIPTION FILED

ONEIDA CO. SUEVEYOR'S OFFICE

TOWNSHIP NO. 36 NORTH, RANGE NO. 8 EAST, FOURTH PRINCIPAL MERIDIAN DEPENDENT RESURVEY AND EXTENSION SURVEY, 1939

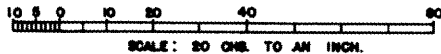
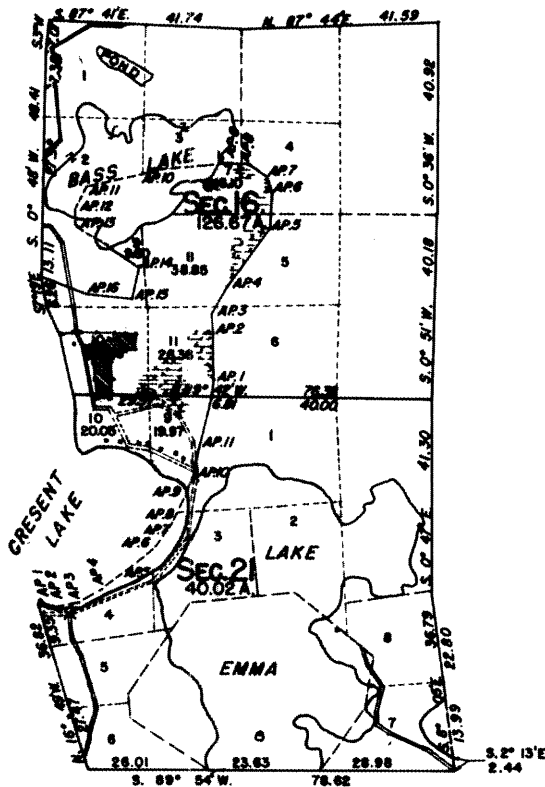

AREA SURVEYED 166.69 ACRES
AREA RESURVEYED 892.40 ACRES

LINES DESIGNATED	BY WHOM SURVEY'D	GROUP		MILEAGE		WHEN SURVEYED	
		NO.	DATE	MLS.	CHS.	BEGUN	COMPLETED
EXTERIOR	HAL D. GRAIS SURVEYOR	47	JULY 26, 1939	12	22.82	SEPT. 18,	OCTOBER 14,
SUBDIVISIONAL							
MEANDERS	LESTER S. MANN PUBLIC LAND SUR.			6	50.54	1939	1939
MISCELLANEOUS						2	47.77

OFFICE OF THE SUPERVISOR OF SURVEYS
DENVER, COLORADO, JAN. 29, 1940

THE ABOVE PLAT OF SECTIONS 16 AND 21, TOWNSHIP NO. 36 NORTH, RANGE NO. 8 EAST, OF THE FOURTH PRINCIPAL MERIDIAN, WISCONSIN IS STRICTLY CONFORMABLE TO THE FIELD NOTES OF THE SURVEY THEREOF WHICH HAVE BEEN EXAMINED AND APPROVED.

GRANT M. JOHNSON (SIGNATURE)
SUPERVISOR OF SURVEYS.

11486

11486

Vol. 1, 1940

RTH, RANGE NO. 8 EAST, FOURTH PRINCIPAL MERIDIAN, WISCONSIN.
RETRACEMENT AND EXTENSION SURVEY, SECTIONS 16 AND 21.

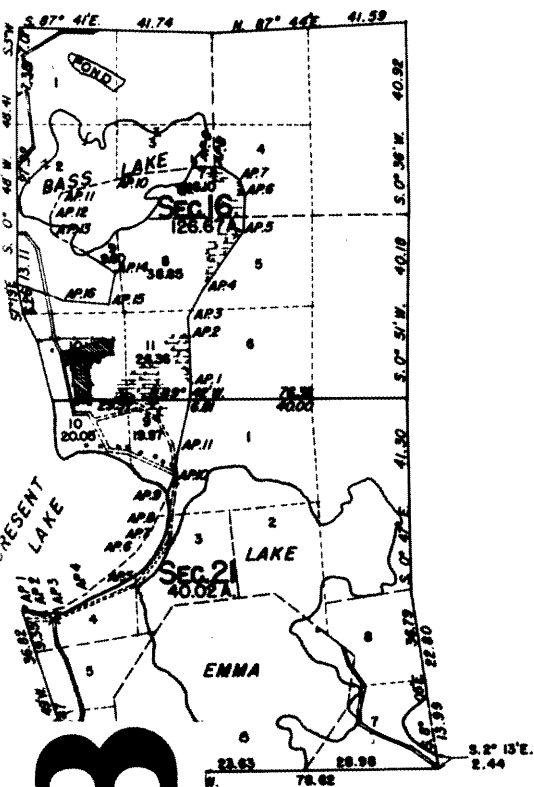

MEMORANDUM

THIS PLAT DELINEATES A RETRACEMENT AND REESTABLISHMENT OF THE LINES DEFINING LANDS IN SECS. 16 AND 21, T. 36 N., R. 8 E., AS SHOWN UPON THE TOWNSHIP PLAT APPROVED MARCH 18, 1864, IN THEIR TRUE ORIGINAL POSITIONS ACCORDING TO THE BEST AVAILABLE EVIDENCE OF THE POSITION OF THE ORIGINAL CORNERS, AND AN EXTENSION SURVEY INCLUDING LANDS IN SECS. 16 AND 21 WHICH WERE ERRONEOUSLY OMITTED FROM THE ORIGINAL SURVEY AND NOT SHOWN ON SAID PLAT.

THE POSITION OF THE ORIGINAL RECORD MEANDER COURSES OF PRESENT LAKE IN SECS. 16 AND 21 IS SHOWN BY AN IRREGULAR LINE WITH NUMBERED ANGLE POINTS. THE MEANDER COURSES AS THUS ORIGINALLY REPORTED WERE GROSSLY IN ERROR, AND WITH THE EXCEPTION OF THE COURSES FALLING IN THE WATER HAVE THEREFORE BEEN MARKED AS A FIXED BOUNDARY, WITH THE DIRECTIONS AND LENGTHS OF THE SEVERAL COURSES ADJUSTED TO THE RECORD OF THE ORIGINAL SURVEY.

THE SURVEY WAS EXECUTED PURSUANT TO AUTHORITY CONTAINED IN GENERAL LAND OFFICE LETTER 175453 E., DATED MAY 9, 1939, WHICH BEAR DEPARTMENTAL APPROVAL UNDER DATE OF MAY 23, 1939.

THE VIRGIN TIMBER ON THE UPLAND IN SEC. 16 HAS BEEN CUT AND A GROWTH OF YOUNG POPLAR, BIRCH, OAK, MAPLE, AND PINE HAS TAKEN ITS PLACE. MOST OF THE VIRGIN TIMBER IN SEC. 21 IS STILL STANDING AND CONSISTS OF HEMLOCK, BIRCH, PINE, MAPLE, POPLAR, AND OAK. THE TIMBER FOUND IN THE SWAMPS IS MOSTLY SPRUCE, TAMARACK, BALSAM, AND SOME CEDAR.

1-34B

OFFICE OF THE SUPERVISOR OF SURVEYS
DENVER, COLORADO, JAN. 29, 1940

THE ABOVE PLAT OF SECTIONS 16 AND 21, TOWNSHIP NORTH RANGE 8 EAST, OF THE FOURTH PRINCIPAL MERIDIAN, WISCONSIN IS STRICTLY CONFORMABLE TO FIELD NOTES OF THE SURVEY THEREOF WHICH HAVE BEEN EXAMINED AND APPROVED.

GRANT M. JOHNSON (SIGNATURE)
SUPERVISOR OF SURVEYS.

UNITED STATES
DEPARTMENT OF THE INTERIOR
GENERAL LAND OFFICE
WASHINGTON, D. C. MAY 18, 1940

THE SURVEY REPRESENTED BY THIS PLAT HAVING BEEN CORRECTLY EXECUTED IN ACCORDANCE WITH THE REQUIREMENTS OF THE LAW AND THE REGULATIONS OF THIS OFFICE, IS HEREBY ACCEPTED.

JOEL DAVID WOLFRAHM (SIGNATURE)
ACTING ASSISTANT COMMISSIONER

LANDS OFFICE
Oconto County, Wis.
Received for Record the 25th day of June, 1940, A.D. 1940 at 2:25 P.M. and recorded in Vol. 1 of Plates on page 40.
Original Images
Fee: \$25.00