

MAP # L1498  
 DATE FILED MAY 16 1997  
 BY *JWB*  
 DESCRIPTION FILED  
 ONEIDA CO. SURVEYOR'S OFFICE

465779

PROJECT # 989636	SCALE: 1" = 150 FEET	FILE # 98-96-36
FIELD BOOK # 32	DRAWN BY JWA	SHEET # 1/2
PAGES # 10-16	CHECKED BY DVH	SIDE # 1/1

SURVEYOR:  
 DEVON VANDEN HEUVEL  
 MID-STATE ASSOCIATES, INC.  
 1835 N. STEVENS ST.  
 RHINELANDER, WI 54501  
 (715)362-3244



CLIENT:  
 MR. RUSSEL RUTH  
 1211 ELMWOOD AVE.  
 WILMETTE, IL 60091  
 (847)251-7720

**CERTIFIED SURVEY MAP 1932**

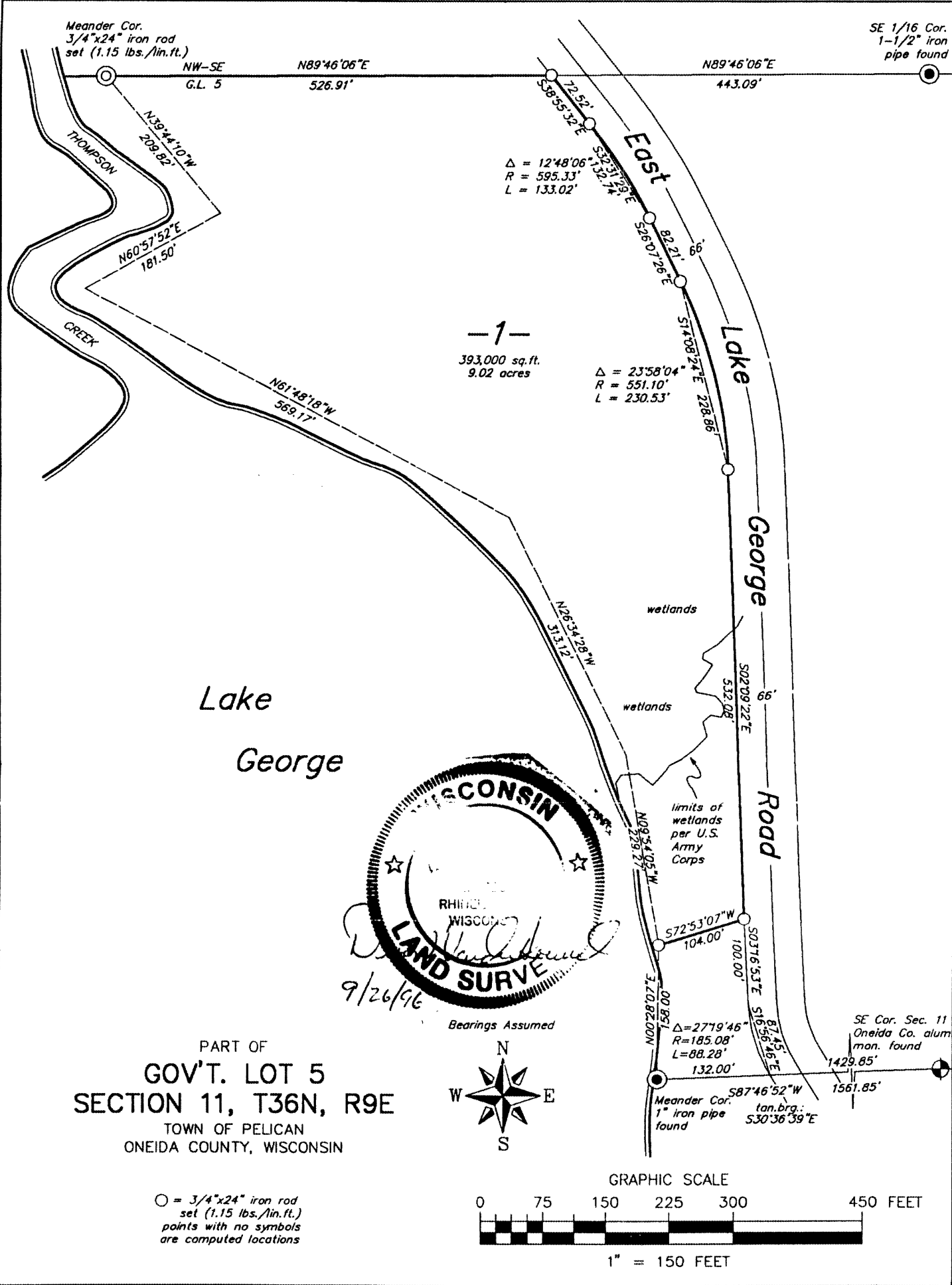

L1498

PROJECT #	989636	SCALE:	FILE #	98-96-36	
FIELD BOOK #	32	DRAWN BY	JWA	SHEET #	2/2
PAGES #	10-16	CHECKED BY	DVH	SIDE #	1/1
SURVEYOR: DEVON VANDEN HEUVEL MID-STATE ASSOCIATES, INC. 1835 N. STEVENS ST. RHINELANDER, WI 54501 (715)362-3244		 RHINELANDER, WISCONSIN 54501 © 1996 MID-STATE ASSOCIATES		CLIENT: MR. RUSSEL RUTH 1211 ELMWOOD AVE. WILMETTE, IL 60091 (847)251-7720	

**CERTIFIED SURVEY MAP 1932-A**

SURVEYOR'S CERTIFICATE:

I, Devon Vanden Heuvel, Registered Land Surveyor, hereby certify that I have surveyed, divided and mapped the following Certified Survey being part of Government Lot 5, Section 11, Township 36 North, Range 9 East, Town of Pelican, Oneida County, Wisconsin, more particularly described as follows:

Commencing at the meander corner on the Easterly shore of Lake George and on the line common to Sections 11 and 14, marked by a 1" dia. iron pipe; thence N0°28'07"E, 158.00 feet along a meander line of Lake George to the point of beginning, marked by a 3/4" dia. iron rod;

thence meandering along Lake George and Thompson Creek: N9°54'05"W, 229.27 feet; N26°34'28"W, 313.12 feet; N61°48'18"W, 569.17 feet; N60°57'52"E, 181.50 feet and N39°44'10"W, 209.82 feet to a meander corner on the North line of Government Lot 5, marked by a 3/4" dia. iron rod; thence leaving said meander line, N89°46'06"E, 526.91 feet along the North line of Government Lot 5 to a 3/4" dia. iron rod on the Westerly right-of-way line of East Lake George Road; thence S38°55'32"E, 72.52 feet along said right-of-way line to a 3/4" dia. iron rod; thence Southerly, 133.02 feet along said right-of-way line and the arc of a curve, concave Westerly, the central angle of which is 12°48'06", the radius of which is 595.33 feet, the chord of which bears S32°31'29"E, 132.74 feet to a 3/4" dia. iron rod; thence S26°07'26"E, 82.21 feet along said right-of-way line to a 3/4" dia. iron rod; thence Southerly, 230.53 feet along said right-of-way line and the arc of a curve, concave Westerly, the central angle of which is 23°58'04", the radius of which is 551.10 feet, the chord of which bears S14°08'24"E, 228.86 feet to a 3/4" dia. iron rod; thence S2°09'22"E, 532.08 feet along said right-of-way line to the point of beginning.

Said parcel of land contains 9.02 acre more or less and is subject to all easements and rights of way of record.

I further certify that this plat is a correct representation of all exterior boundaries of the land surveyed and the subdivision thereof made; that I have made such survey, land division and plat by the direction of Russel Ruth the owner of said land; that I have fully complied with the provisions of Chapter 236 of the Wisconsin State Statutes and the subdivision regulations of the County and Town in surveying, dividing and mapping the same.

Dated this 26th day of September, 1996.

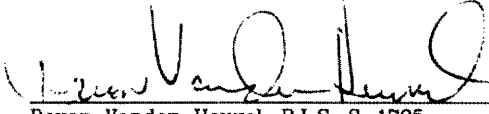
  
 Devon Vanden Heuvel, R.L.S. S-1795



REGISTER'S OFFICE }  
 Oneida County, Wis. }

Received for Record the 6<sup>th</sup> day of  
February A.D. 1997 at

051 o'clock a M. and recorded in  
 Vol. 7 CSM on page 1932 & 1932-A  
Thomas H. Fejble

Register