

MAP # L 1499

DATE FILED JUN 02 1997

BY JMB

DESCRIPTION FILED

ONEIDA CO. SURVEYOR'S OFFICE

NOTE
Set steel fence posts on side lot lines.

MEANDER CORNER
Capped 2" dia. aluminum monument found in place.
See U.S.P.L.S. Mon. Rec.

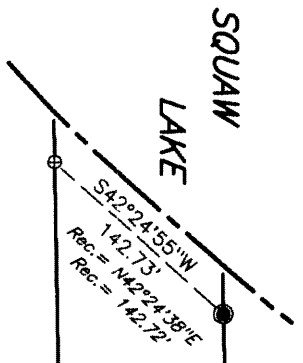

LOT -1-
ONEIDA COUNTY CERTIFIED SURVEY MAP NO. 772

part of
GOV'T. LOT 1
SECTION 4, T39N, R4E
Minocqua Township
Oneida County, Wisconsin
SURVEYOR'S CERTIFICATE

I, James D. Rein, Registered Land Surveyor No. S-1234, hereby certify that I have surveyed the property shown hereon; that this map represents an accurate survey of said property to the best of my knowledge and belief; that I have performed this survey by order of Norman Hunt; and that I have complied with the requirements of Wisconsin Administrative Code A-E 7.

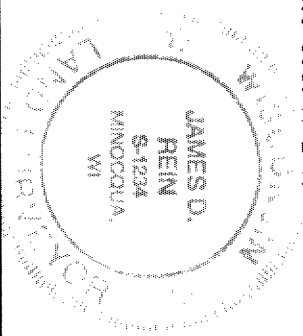

WILDERNESS SURVEYING, INC.
[Signature]
Registered Land Surveyor # S-1234
Dated this 10th day of May, 1997

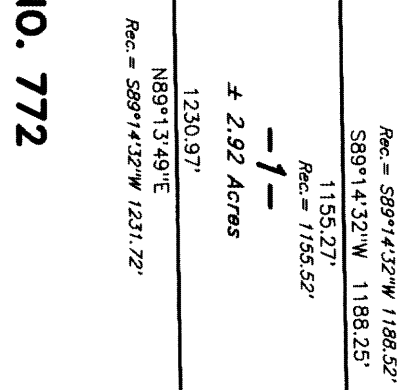

Bearing base assumed, referenced to the north line of Gov't. Lot 4, bearing S89°14'32"W

Railroad spike found in place.
See U.S.P.L.S. Mon. Rec.

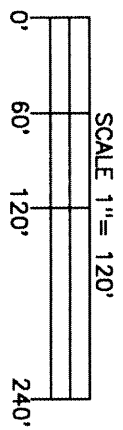
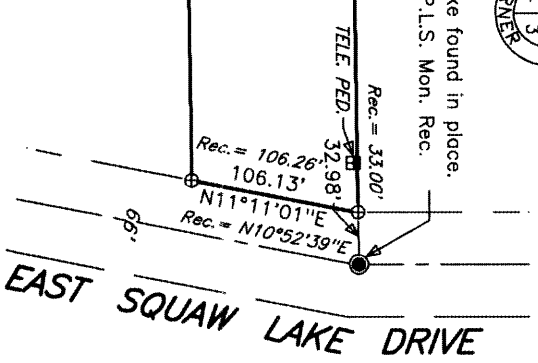

LEGEND
⊕ = 3/4" dia. iron pipe found in place.
Other corner monuments are as noted.

Map No. 97-14
File No. 1-4-394
Drafted by M. Oestreich

L 1499

L 1499