

L1504

MAP # **L1504**
 DATE FILED... **JUL 05 1997**
 BY... *JH*
 DESCRIPTION FILED.....

PROJECT # 989654	SCALE: 1" = 50 FEET	FILE # 989654.dwg
FIELD BOOK # 50	DRAWN BY JWA	SHEET 1/1
PAGES # 61-65	CHECKED BY DVH	SIDE # 1/1
SURVEYOR: DEVON VANDEN HEUVEL MID-STATE ASSOCIATES, INC. 1835 N. STEVENS ST. RHINELANDER, WI 54501 (715)362-3244		CLIENT: MR. LLOYD AUGUSTINIAK 9603 KERSTEN ROAD SCHOFIELD, WI 54476 (715)842-5866



PLAT OF SURVEY

Part of
Lot 2
 of the recorded plat of
"SABINOIS POINT"
 being part of
GOV'T. LOTS 1,2&3
SECTION 13, T35N, R10E
 Town of Schoepke
 Oneida County, Wisconsin

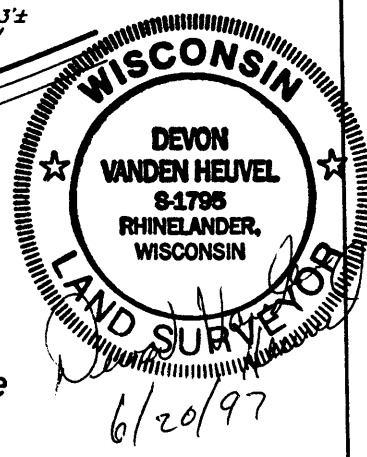
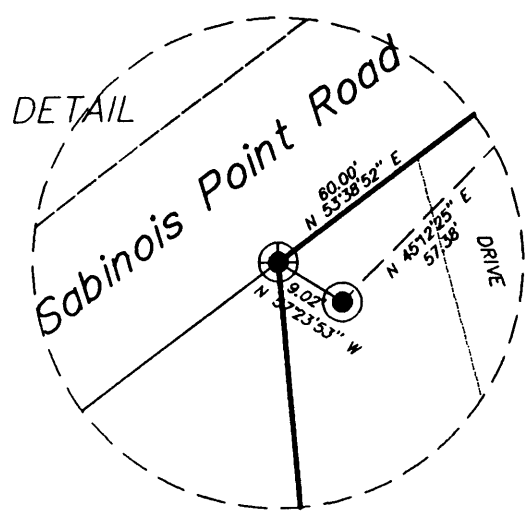
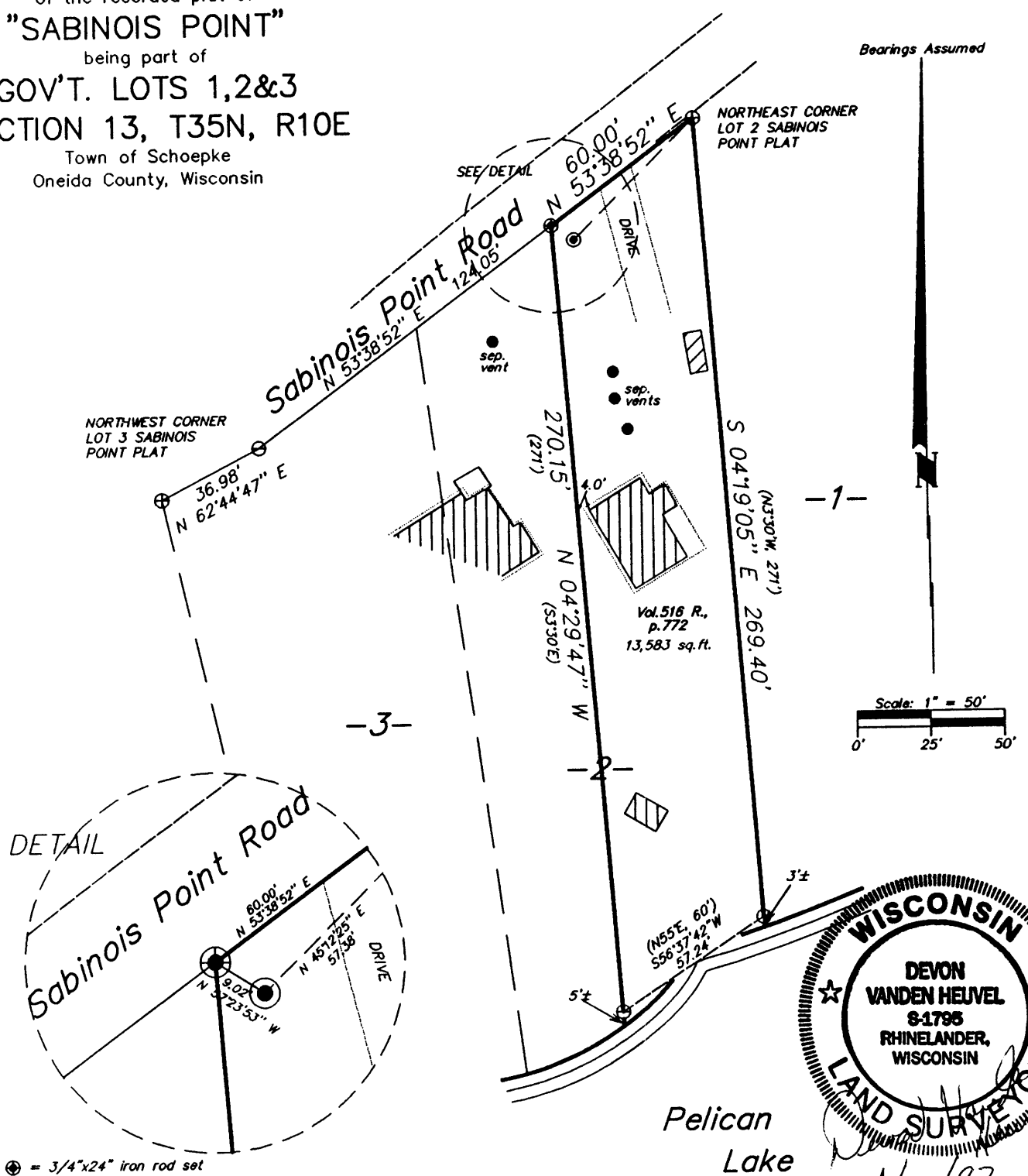

- ⊕ = 3/4"x24" iron rod set
- = 1/2" iron rod found
- ⊕ = 2" iron pipe found
- ⊕ = 1-1/4" iron pipe found
- ⊕ = 1" iron pipe found
- () = previously recorded

I, DEVON VANDEN HEUVEL, REGISTERED LAND SURVEYOR, HEREBY CERTIFY TO MY CLIENT(S) THAT I HAVE SURVEYED AND MAPPED THE PROPERTY SHOWN UPON THIS PLAT AND THAT THE WITHIN PLAT IS A TRUE AND CORRECT REPRESENTATION OF THE BOUNDARIES OF THE LAND SURVEYED, TO THE BEST OF MY KNOWLEDGE AND BELIEF.

L1504

L1504