

MAP # L1506  
 DATE FILED JUL. 24 1997  
 BY *CPB*  
 DESCRIPTION FILED  
 ONEIDA CO. SURVEYOR'S OFFICE

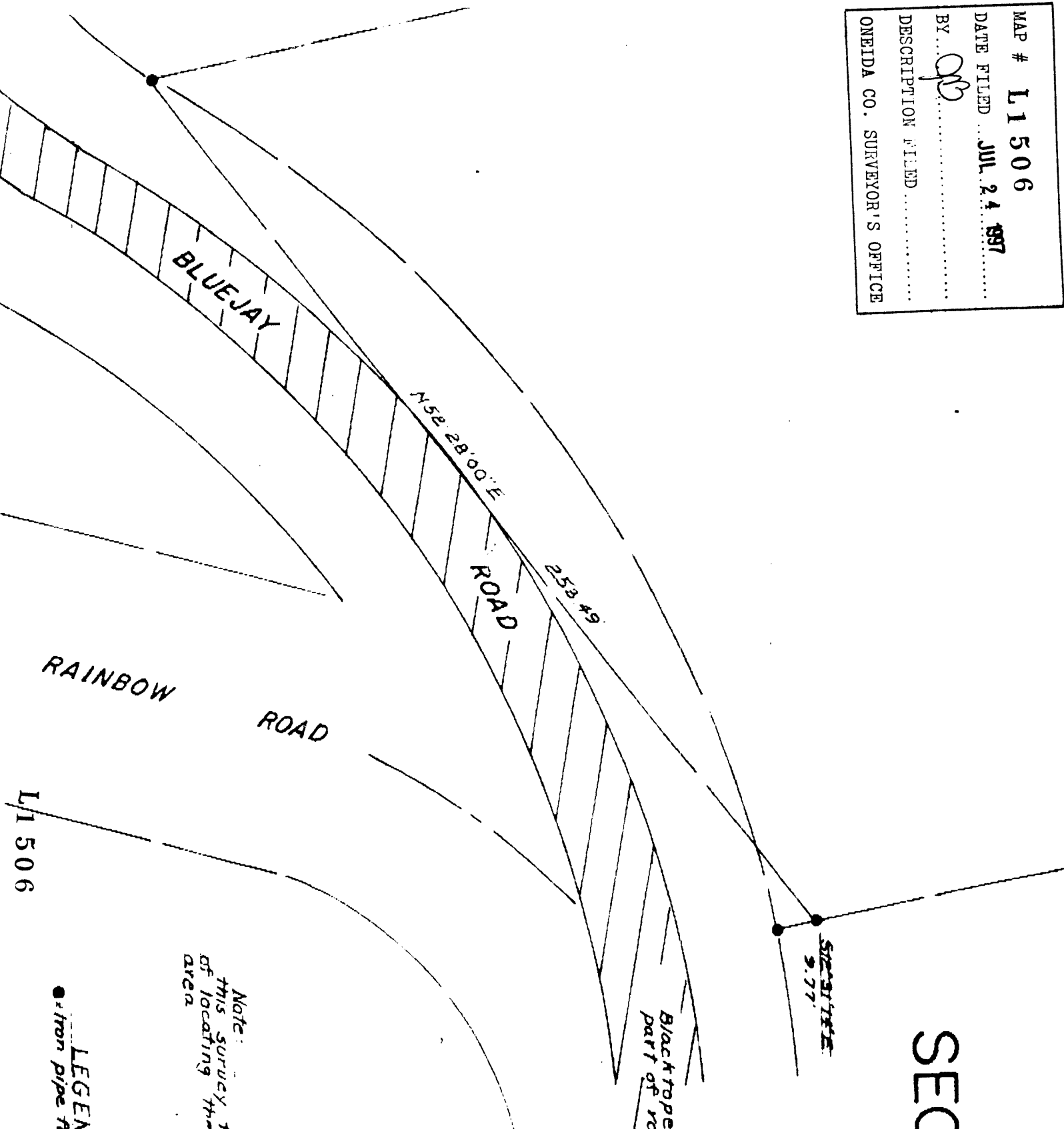

Part of  
**GOV'T. LOT 4**  
**SECTION 3, T38N, R7E**  
 Lake Tomahawk, Township  
 Oneida County, Wisconsin

L1506



*Black 7 277's 9744 Blue*  
 Registered Land Surveyor S-1340  
 Date 9/13/83

Note:  
 this survey for the purpose  
 of locating the road in this  
 area

LEGEND  
 ● Iron pipe found



L1506