

Bearing base assumed,  
referenced to the north  
line of Lot 2, CSM No. 1467  
bearing N89°04'43"W.

The North Line of Lot 2  
Oneida County Certified Survey Map No. 1467  
in part of the

SW 1/4 of the SW 1/4  
SECTION 22, T39N, R6E

Minocqua Township  
Oneida County, Wisconsin

SURVEYOR'S CERTIFICATE

I, James D. Rein, Registered Land Surveyor No. S-1234, hereby certify that I have surveyed the property shown hereon; that this map represents an accurate survey of said property to the best of my knowledge and belief; that I have performed this survey by order of James Leggett; and that I have complied with the requirements of Wisconsin Administrative Code A-E 7.

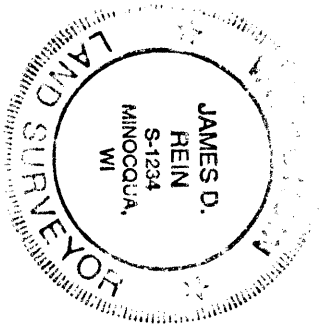

WILDERNESS  
SURVEYING, INC.

*James D. Rein*  
Registered Land Surveyor S-1234  
Dated this 14th day of June, 1997

NOTE:  
Existing improvements upon Lot 2,  
have not been shown

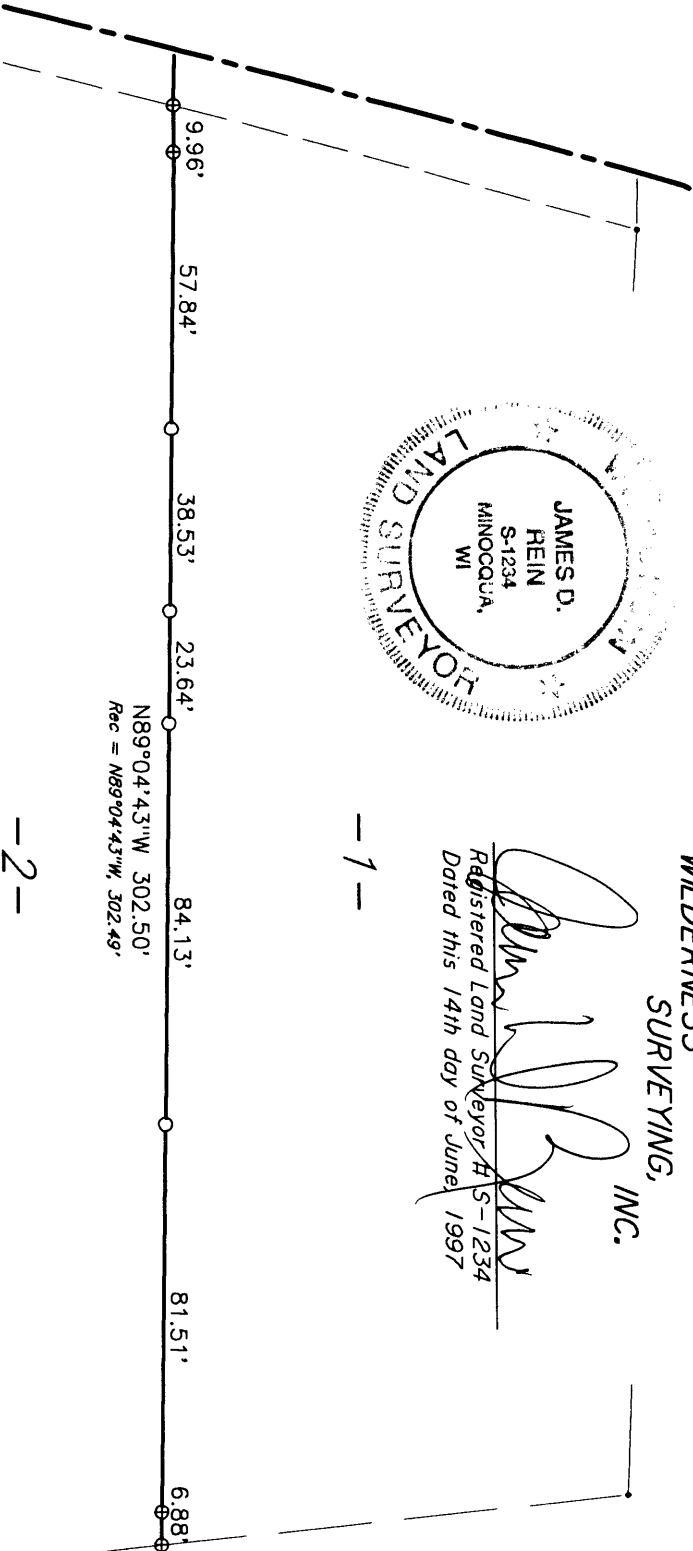

N89°04'43"W 302.50'  
Rec = N89°04'43"W, 302.49'

-2-

MAP # L1510

DATE FILED JUL 24 1997

BY *JLB*

DESCRIPTION FILED

ONEIDA CO. SURVEYOR'S OFFICE

Scale 1" = 40'

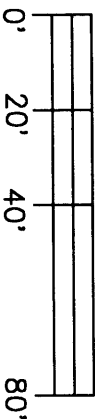

⊗ = 3/4" dia. iron pipe found in place.

○ = iron pipe set, 3/4" dia. x 24" long.

Map No. 97-62  
File No. 13-22-396  
Drafted by James L. Rein

L1510