

MAP # **L1511**
 JUL 24 1997
 DATE FILED.....
 BY.....
 DESCRIPTION FILED.....
 ONEIDA CO. SURVEYOR'S OFFICE

Part of
GOV'T. LOT 2
SECTION 15, T38N, R7E

Lake Tomahawk Township
 Oneida County, Wisconsin

SURVEYOR'S CERTIFICATE

I, James D. Rein, Registered Land Surveyor No. S-1234, hereby certify that I have surveyed the property shown hereon; that this map represents an accurate survey of said property to the best of my knowledge and belief; that I have performed this survey by order of Patrick J. Bockman; and that I have complied with the requirements of Wisconsin Administrative Code A-E 7.

WILDERNESS SURVEYING, INC.

James D. Rein
 Registered Land Surveyor # S-1234
 Dated this 30th day of May, 1997

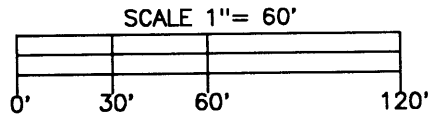
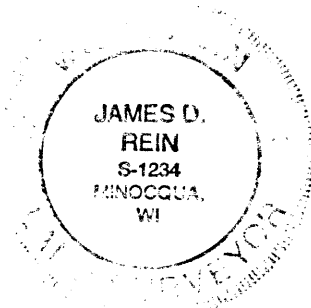

LEGEND

- ⊕ = 1 1/4" dia. iron pipe found in place.
- = Iron pipe set, 3/4" dia. x 24" long.
- Other corner monuments are as noted.

Bearing base assumed,
 referenced to the west line
 of Parcel -3- bearing,
 S30°46'49"W

**SOUTH
 TWO
 LAKE**

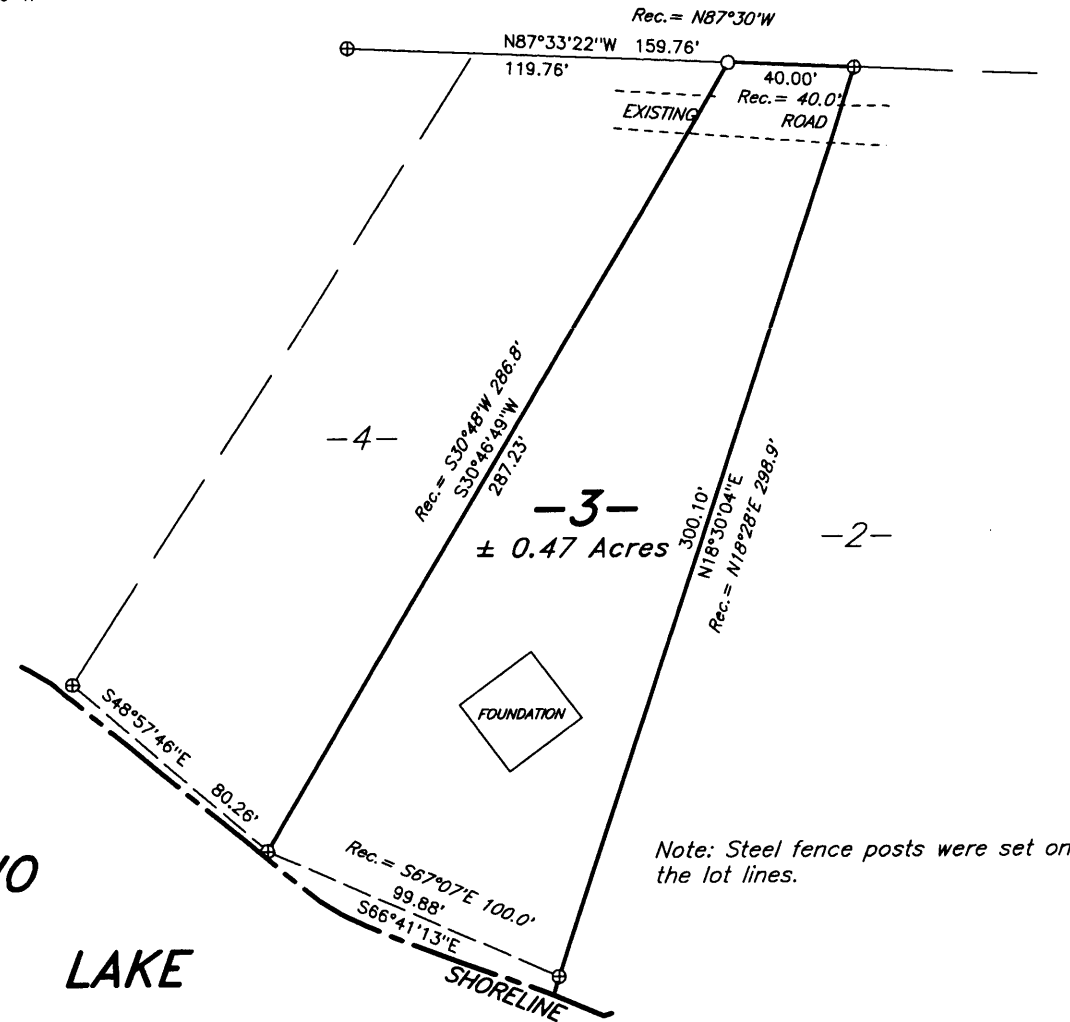

Note: Steel fence posts were set on the lot lines.

The client, Patrick J. Bockman, has waived that part of the Wisconsin Administrative Code A-E 7.04, which requires that a legal description commencing at a corner established by the United States Public Land Survey be included as part of the property survey.

Map No. 97-48
 File No. 11 & 12-15-387
 Drafted by M. Oestreich