

CERTIFIED SURVEY MAP 1986

no new lot created



4" Oneida Co. alum. mon. found. The NW Cor. of Sec. 10, a 6" sq. conc. mon. bears S87°21'W, 2637.90' based on GPS coordinate values

Part of GOV'T. LOT 2 SECTION 10, T38N, R6E

Town of Hazelhurst Oneida County, Wisconsin

MAP # L1513 DATE FILED SEP 17 1997 BY [Signature] DESCRIPTION FILED ONEIDA CO. SURVEYOR'S OFFICE

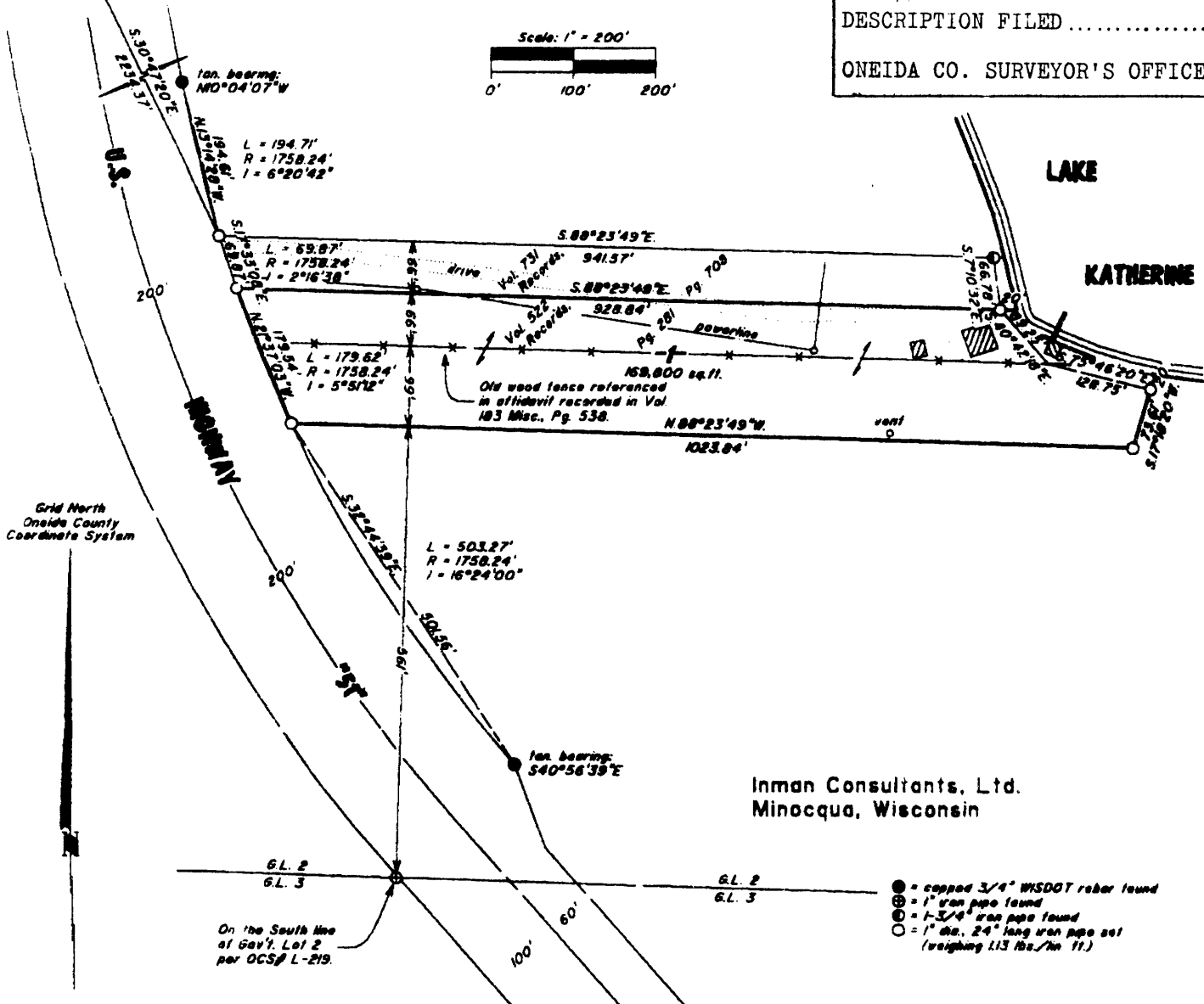
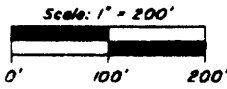

Inman Consultants, Ltd. Minocqua, Wisconsin

A parcel of land being part of Gov't. Lot 2, Section 10, Township 38 North, Range 6 East, Town of Hazelhurst, Oneida County, Wisconsin, more particularly described as follows:

Commencing at the One Quarter Corner common to Sections 3 and 10; thence S30°47'20"E, 2234.37 feet to a point on the Easterly right-of-way line of U.S. Highway 51; thence Southerly, 69.87 feet along the arc of a circular curve, concave Easterly, the central angle of which is 2°16'38", the radius of which is 1758.24 feet, the chord of which bears S17°33'08"E, 69.87 feet to the place of beginning.

Thence S88°23'49"E, 928.84 feet to a point near the shore of Lake Katherine; thence along a meander line, S40°42'18"E, 89.25 feet and S75°46'20"E, 128.75 feet; thence leaving the lake, S17°18'20"W, 73.61 feet; thence N88°23'49"W, 1023.84 feet to a point on the Easterly right-of-way line of U.S. Highway 51; thence Northerly, 179.62 feet along the arc of a circular curve, concave Easterly, the central angle of which is 5°51'12", the radius of which is 1758.24 feet, the chord of which bears N21°37'03"W, 179.54 feet to the place of beginning.

Including also all lands lying between the lakeshore meander line and Lake Katherine, and all riparian rights thereto.

SURVEYOR'S CERTIFICATE

I, Gerald B. Inman, Registered Land Surveyor #S-891, hereby certify that I have surveyed the above described property; that this plat is an accurate survey and a true representation thereof, and correctly shows the exterior boundary lines and the correct measurements thereof; that I have made such survey by the order of J.C. Thiesen, and that I have complied with Chapter 236.34 of the Wisconsin Statutes.

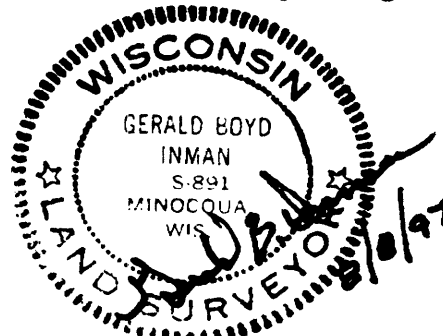

CAD by: J.W. Austin