

L1518

MAP # **L1518**
 DATE FILED **DEC 03 1997**
 BY *JB*
 DESCRIPTION FILED
 ONEIDA CO. SURVEYOR'S OFFICE

**LOT 8 OF
 WOODLAND ACRES
 Gov't. Lot 3
 Section 29, T39N, R7E
 Woodruff Township
 Oneida County, Wisconsin**

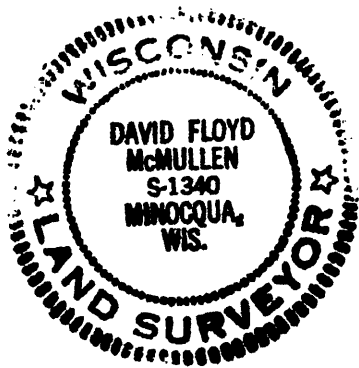

David F. McMullen
 Registered Land Surveyor S-1340
 date **9/19/97**

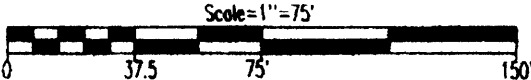
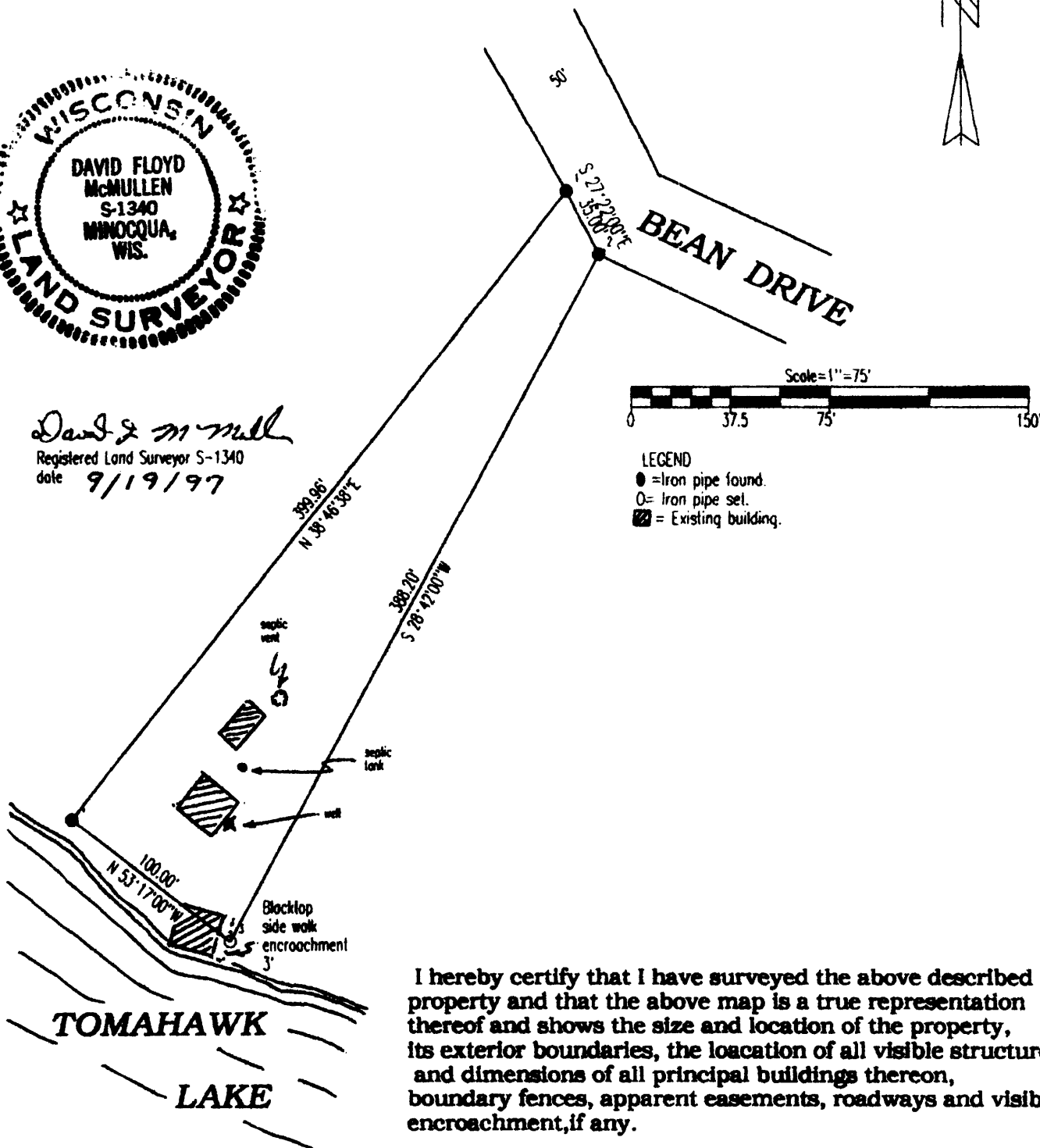

LEGEND
 ● = Iron pipe found.
 ○ = Iron pipe set.
 ▨ = Existing building.

I hereby certify that I have surveyed the above described property and that the above map is a true representation thereof and shows the size and location of the property, its exterior boundaries, the location of all visible structures and dimensions of all principal buildings thereon, boundary fences, apparent easements, roadways and visible encroachment, if any.

This survey is made for the use of the present owners of the property, and also those who purchase, mortgage, or guarantee the title thereto within one year from date hereof.

Survey ordered by Robert E. Cosenza to locate iron pipes and mark lines.

L1518

L1518