

Part of  
**GOV'T. LOT 3**  
**SECTION 24, T38N, R5E**

Town of Minocqua  
Oneida County, Wisconsin

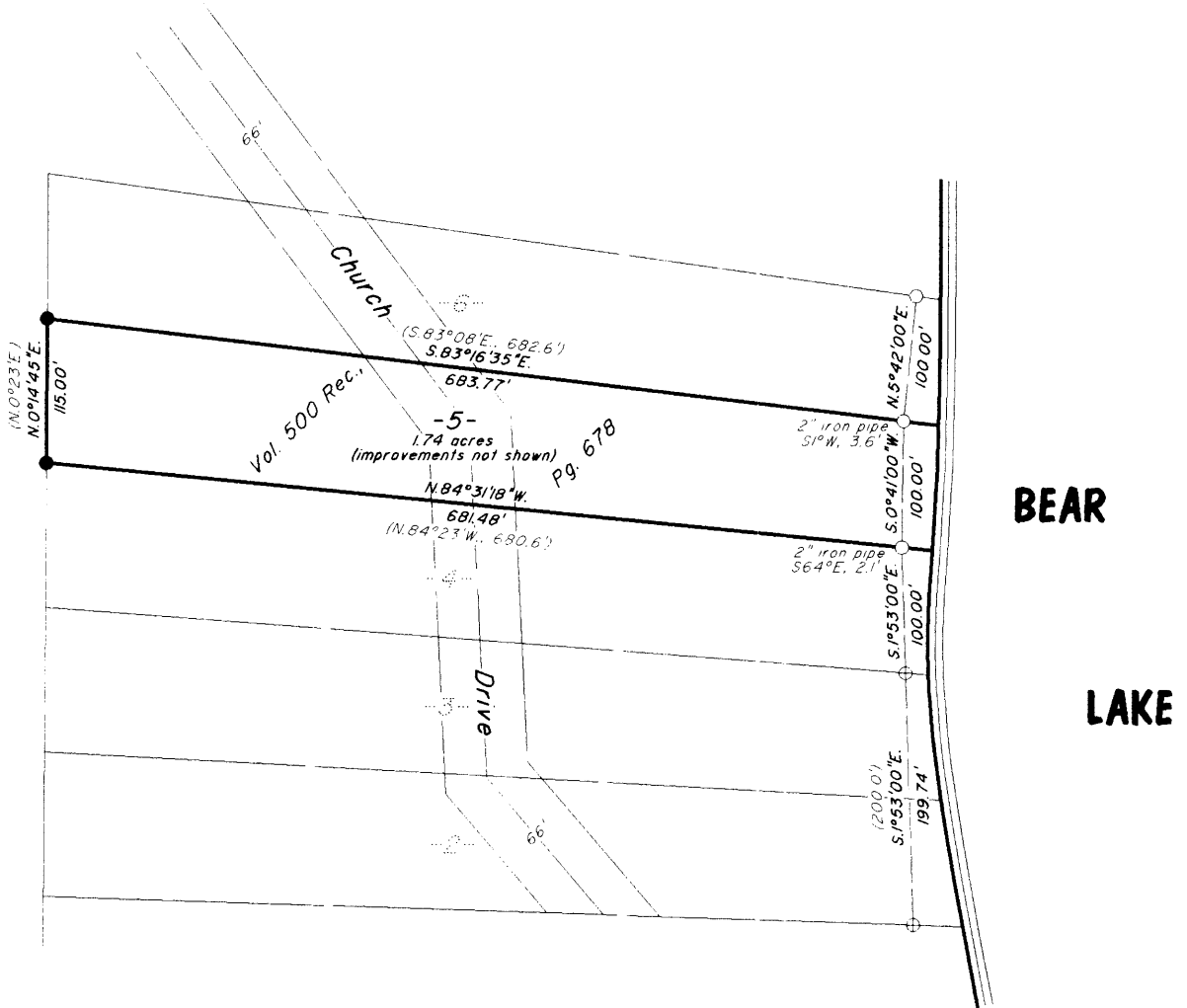

Bearings assumed referenced to the meander line fronting Lots 2 and 3 recorded as S.1°53'E

*[Handwritten Signature]*  
 Registered Land Surveyor #S-1885  
 Dated this 27th day of October, 1997

- = 1" iron pipe found
- ⊕ = 2" iron pipe found
- = 1" iron pipe set
- ( ) = previously recorded

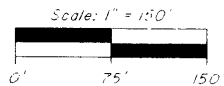

I, Jeffrey W. Austin, Registered Land Surveyor No. S-1885, hereby certify that I have surveyed the property shown hereon; that this map represents an accurate survey of said property to the best of my knowledge and belief; that I have performed this survey by order of Bob Borneman; and that I have complied with the requirements of Wisconsin Administrative Code A-E 7.

The client has executed a written waiver releasing me from the requirements of Chapter A-E 7.04 of the Wisconsin Administrative Code. MINIMUM STANDARDS FOR PROPERTY SURVEYS: DESCRIPTIONS A description was not prepared as part of this survey.



**J.W. AUSTIN ASSOCIATES**  
PROFESSIONAL LAND SURVEYORS  
P. O. Box 111, Minocqua, WI 54548 (715)356-2559