

MAP # ~~L1522~~ L1522
 DATE FILED JAN 02 1997
 DESCRIPTION FILED
 ONEIDA CO. SURVEYOR'S OFFICE

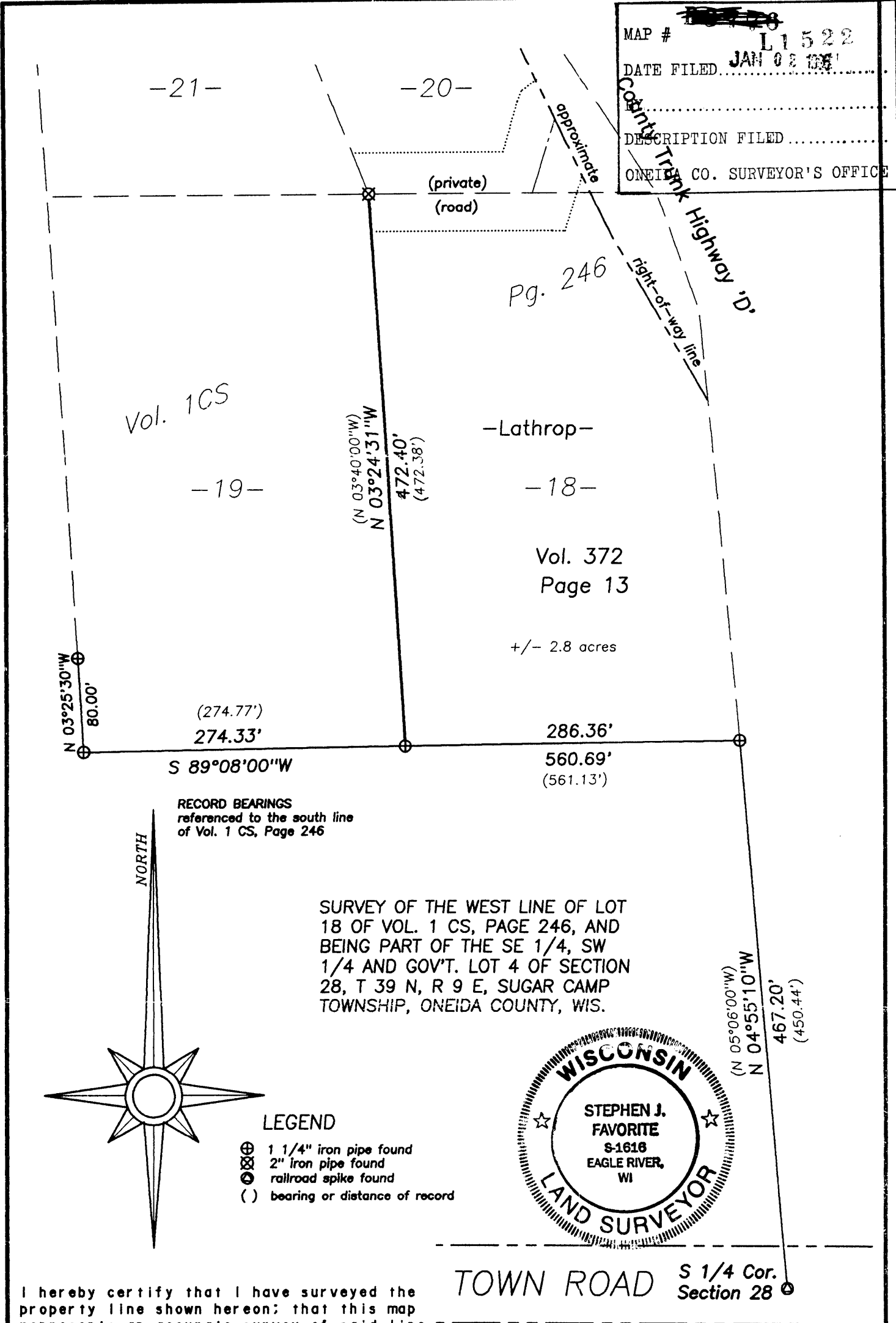

Vol. 1CS

-Lathrop-

Vol. 372
Page 13

+/- 2.8 acres

RECORD BEARINGS
referenced to the south line
of Vol. 1 CS, Page 246

SURVEY OF THE WEST LINE OF LOT
18 OF VOL. 1 CS, PAGE 246, AND
BEING PART OF THE SE 1/4, SW
1/4 AND GOV'T. LOT 4 OF SECTION
28, T 39 N, R 9 E, SUGAR CAMP
TOWNSHIP, ONEIDA COUNTY, WIS.

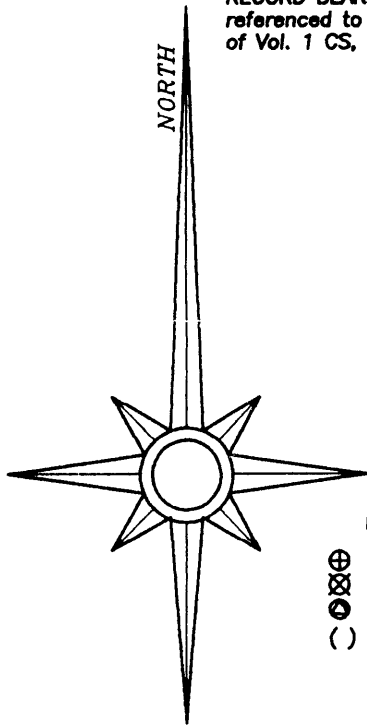

LEGEND

- ⊕ 1 1/4" iron pipe found
- ⊗ 2" iron pipe found
- ⊙ railroad spike found
- () bearing or distance of record

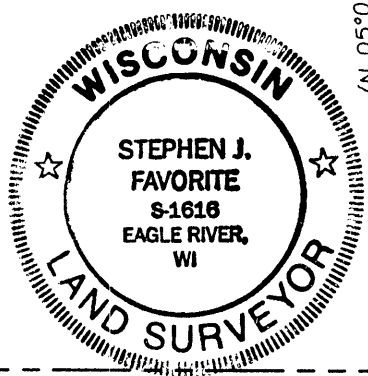

TOWN ROAD S 1/4 Cor. Section 28

I hereby certify that I have surveyed the property line shown hereon; that this map represents an accurate survey of said line to the best of my knowledge and belief; and that I have complied with the applicable requirements of the Wisconsin Administrative Code Section A-E 7.

Stephen J. Favorite
 Stephen J. Favorite
 Registered Land Surveyor #S-1616

LINE SURVEY FOR:
 Mr. Jim Lathrop
 c/o Wilderness Realty, Inc.
 6685 Highway 17 North
 Rhinelander, WI 54501

SCALE: 1" = 100' DATE: 10/9/97 DRAWN BY: SJF

MAP NO. 9782 FAVORITE SURVEYING, S.C.
 1712 HIGHWAY 45 NORTH
 EAGLE RIVER, WISCONSIN 54821