

Vilas County Grid

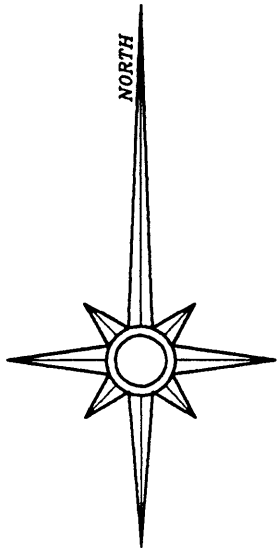

Part of  
 Gov't. Lot 1  
 Section 6, T 39 N, R 9 E  
 Sugar Camp Township  
 Oneida County, Wisconsin  
 and part of  
 Gov't. Lot 6  
 Section 31, T 40 N, R 9 E  
 Cloverland Township  
 Vilas County, Wisconsin

MAP # L1523  
 DATE FILED JAN 02 1990  
 BY.....  
 DESCRIPTION FILED.....  
 ONEIDA CO. SURVEYOR'S OFFICE

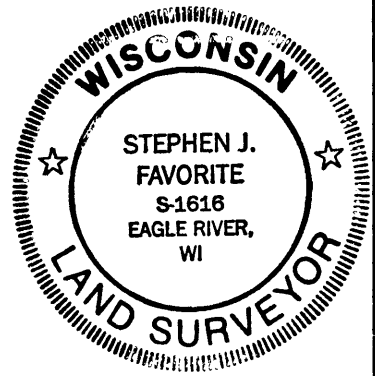

**LEGEND**

- ⊙ 1 1/4" dia. iron pipe set
- ⊗ Vilas County alum. mon. found
- △ computed position

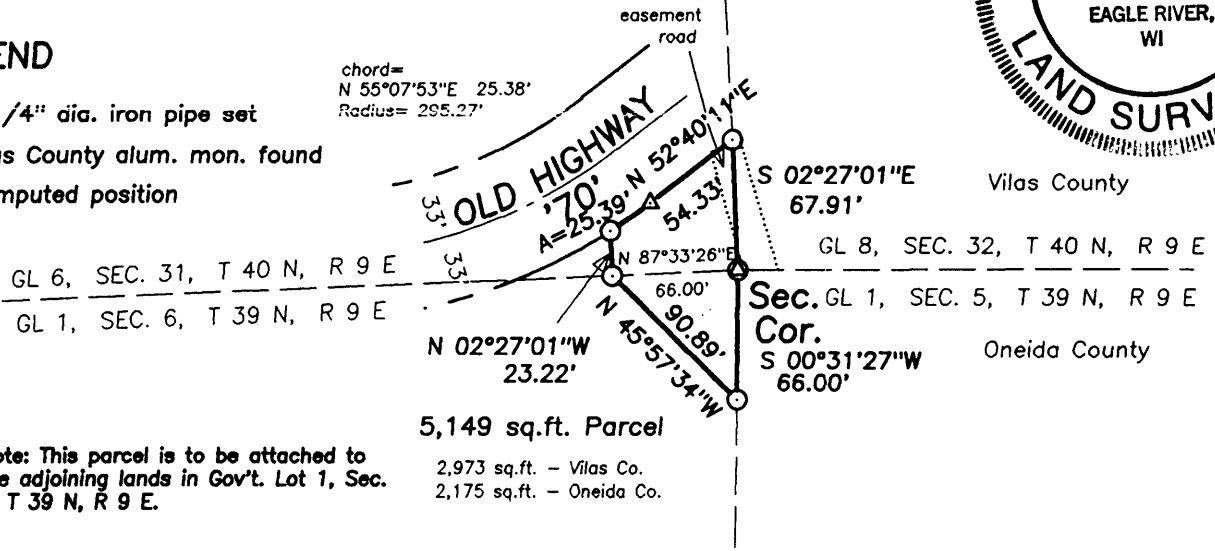

Note: This parcel is to be attached to the adjoining lands in Gov't. Lot 1, Sec. 5, T 39 N, R 9 E.

5,149 sq.ft. Parcel  
 2,973 sq.ft. - Vilas Co.  
 2,175 sq.ft. - Oneida Co.

**5,148 Sq.Ft. PARCEL DESCRIPTION**

A parcel of land in part of Government Lot 1, Section 6, Township 39 North Range 9 East, Sugar Camp Township, Oneida County, Wisconsin and part of Government Lot 6, Section 31, Township 40 North, Range 9 East, Cloverland Township, Vilas County, Wisconsin more particularly described as follows:

BEGINNING at the Section Corner common to sections 31 & 32 of T 40 N, R 9 E and Sections 5 & 6 of T 39 N, R 9 E marked by a Vilas County aluminum capped monument in place; thence South 00 degrees 31 minutes 27 seconds West along the section line for a distance of 66.00 feet to an iron pipe; thence North 45 degrees 57 minutes 34 seconds West for a distance of 90.89 feet to an iron pipe on the County line; thence North 02 degrees 26 minutes 34 seconds West for a distance of 23.22 feet to an iron pipe on the southerly right-of-way line of Old Highway '70'; thence along said right-of-way line and along an arc of a curve to the left having a radius of 295.27 feet and an arc length of 25.39 feet and the chord bearing North 55 degrees 07 minutes 53 seconds East for a distance of 25.38 feet to an iron pipe; thence along said right-of-way line North 52 degrees 40 minutes 11 seconds East for a distance of 54.33 feet to an iron pipe; thence South 02 degrees 27 minutes 01 seconds East along the section line for a distance of 67.91 feet to the PLACE OF BEGINNING.

Together with and subject to covenants, easements, and restrictions of record.

I hereby certify that I have surveyed the property shown hereon; that this map represents an accurate survey of said property to the best of my knowledge and belief; and that I have complied with the applicable requirements of the Wisconsin Administrative Code Section A-E 7.

*Stephen J. Favorite*  
 Stephen J. Favorite  
 Registered Land Surveyor #S-1616

|  |  |
|--|--|
| SURVEY FOR:  |  |
| Mr. Steve Pavlow<br>6685 Highway 17 North<br>Rhineland, WI 54501 |  |
| SCALE: 1" = 100'   | DATE: 8/13/97 DRAWN BY: SJF  |
| MAP NO.<br>9711B   | <b>FAVORITE SURVEYING, S.C.</b><br>1712 HIGHWAY 45 NORTH<br>EAGLE RIVER, WISCONSIN 54521 |