

MAP # **L1524**  
 DATE FILED..... **JAN 02 1990**  
 BY.....  
 DESCRIPTION FILED.....  
 ONEIDA CO. SURVEYOR'S OFFICE

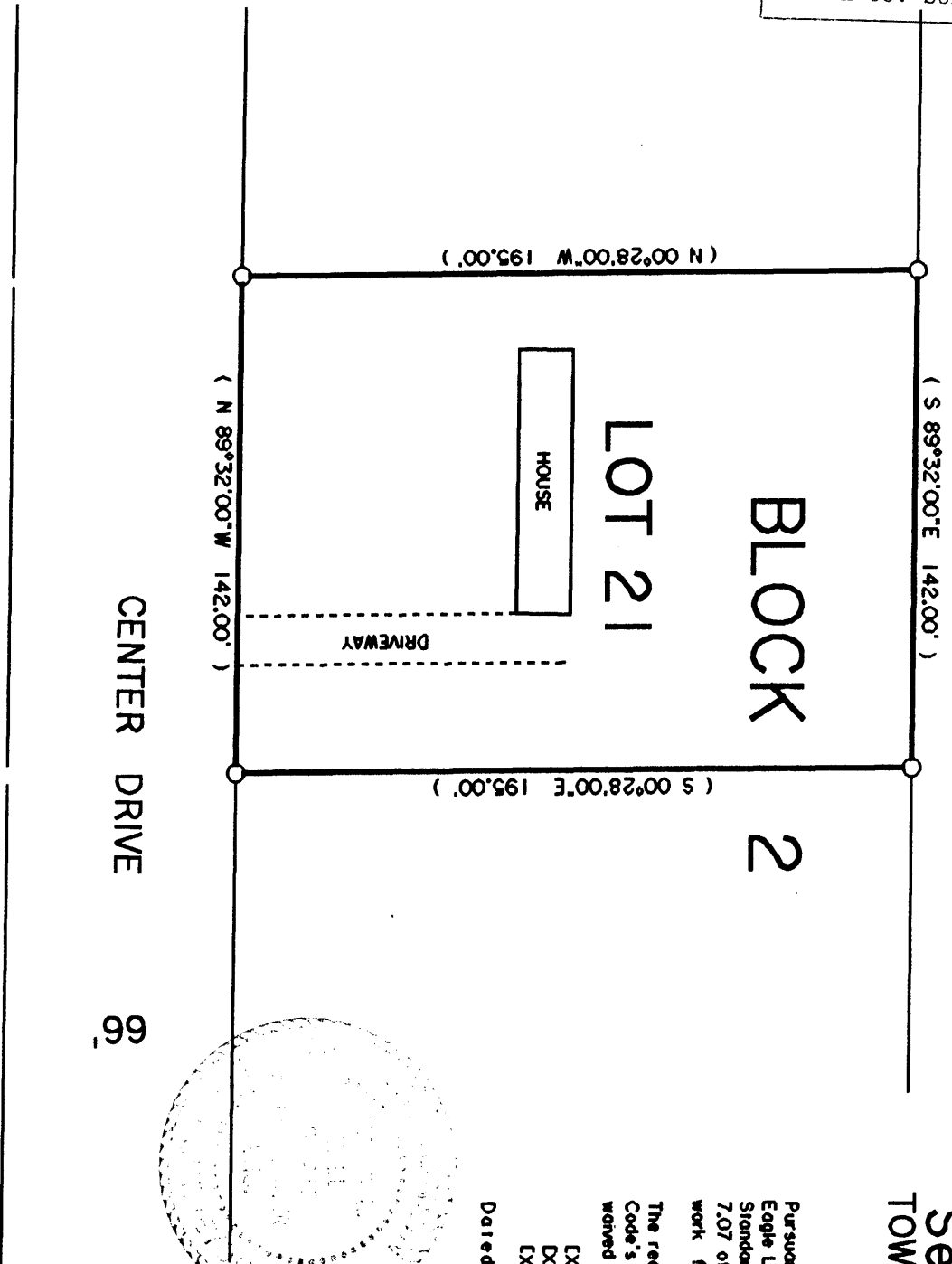

LOT 21, BLOCK 2  
 PLAT OF RUNNING ACRES  
 LOCATED IN THE  
 N1/2 OF THE SE1/4  
 Sec. 29, T 36 N, R 6 E  
 TOWN OF NOKOMIS, ONEIDA COUNTY  
 WISCONSIN

**SURVEY WAIVER**

Pursuant to Chapter A-E 7 of the Wisconsin Administrative Code, Eagle Landmark Surveying, Inc. is required to meet certain Minimum Standards for Property Surveys as specified in Sections 7.01 through 7.07 of this code. Our client has agreed to exclude certain surveying work from these requirements as allowed in Chapter A-E 7.01 (2). The requirements of Chapter A-E 7 of the Wisconsin Administrative Code's Minimum Standards for Property Surveys which have been waived are listed below:

- [X] Field measurements and angles as described in (A-E 7.06).
- [X] Legal description prepared for this property (A-E 7.04).
- [X] Monuments marking all property corners (A-E 7.03 & 7.07).

Dated This 3rd Day of November, 1997

*[Signature]*  
 JAMES L. WIL, RLS 1410  
 EAGLE LANDMARK SURVEYING, Inc.  
 Eagle River, WI.

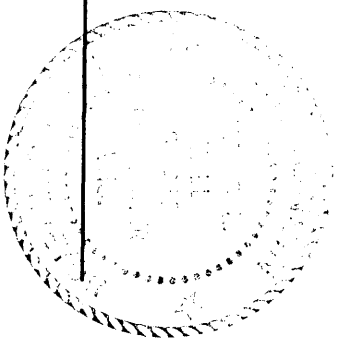

○ 1" IRON PIPE FOUND IN PLACE  
 ( ) BEARING AND DISTANCE FROM PLAT

NOTE: According to Panel 300 of 425 of the Flood Insurance Rate Map Lot 21 is not in the Flood Plain.

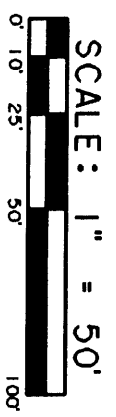

SURVEY FOR  
 RICK ROGERS C/O AES  
 JOB #E1288

BEARINGS FROM PLAT