

MAP # ~~L1526~~ L1526
 DATE FILED JAN 09 1998
 BY
 DESCRIPTION FILED
 ONEIDA CO. SURVEYOR'S OFFICE

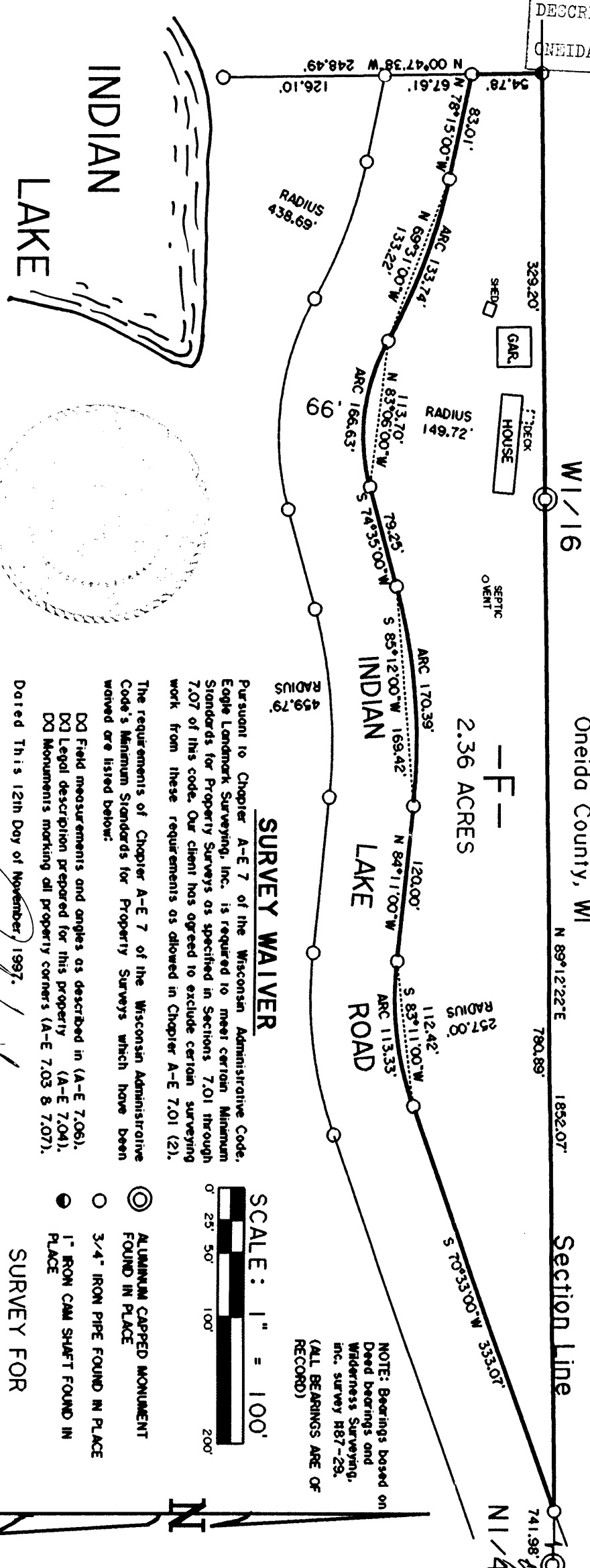

Being a Part of
 Gov't. Lot 1
 Section 8
 T 36 N, R 7 E
 Township of Woodboro
 Oneida County, WI

-F-
 2.36 ACRES

SURVEY WAIVER

Pursuant to Chapter A-E 7 of the Wisconsin Administrative Code, Eagle Landmark Surveying, Inc. is required to meet certain Minimum Standards for Property Surveys as specified in Sections 7.01 through 7.07 of this code. Our client has agreed to exclude certain surveying work from these requirements as allowed in Chapter A-E 7.01 (2). The requirements of Chapter A-E 7 of the Wisconsin Administrative Code's Minimum Standards for Property Surveys which have been waived are listed below:

- DD Field measurements and angles as described in (A-E 7.06).
- DD Legal description prepared for this property (A-E 7.04).
- DD Monuments marking all property corners (A-E 7.03 & 7.07).

Dated This 12th Day of November 1997.

James L. Will
 JAMES L. WILL, RLS 1410
 EAGLE LANDMARK SURVEYING, Inc.
 Eagle River, WI.

SURVEY FOR
 AES GROUP, INC. (KRIESEL)
 JOB H E1295



NOTE: Bearings based on Deed bearings and Wilderness Surveying, Inc. survey R87-29. (ALL BEARINGS ARE OF RECORD)

- ⊙ ALUMINUM CAPPED MONUMENT FOUND IN PLACE
- 3/4" IRON PIPE FOUND IN PLACE
- 1" IRON CMM SHAFT FOUND IN PLACE

NOTE: According to Flood Insurance Rate Map R 55085C0325B effective date of August, 1991 there is no flood plain on this parcel.