

- Legend**
- ⊕ 1" diameter iron pipe found
 - ⊞ 1-1/4" diameter iron pipe found
 - ⊗ 2" diameter iron pipe found
 - () bearing and/or distance of record per plat

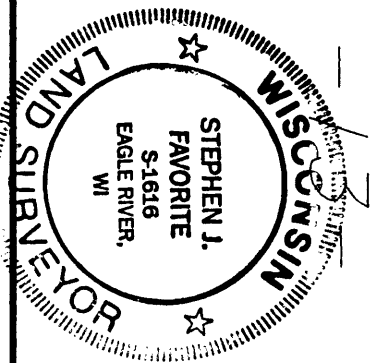

I hereby certify that I have surveyed the property shown hereon; that this map represents an accurate survey of said property to the best of my knowledge and belief; and that I have complied with the applicable requirements of the Wisconsin Administrative Code Section A-E 7.

Stephen J. Favorite
 Stephen J. Favorite
 Registered Land Surveyor HS-1616

SCALE: 1" = 50'	DATE: 12/18/97	DRAWN BY: DAK
MAP NO. 9540D	SURVEY FOR: Barbara J. Rinne c/o Jill & Terry Kunes 909 Cattish Lake Road Eagle River, WI 54521	
FAVORITE SURVEYING, S.C. 1712 HIGHWAY 46 NORTH EAGLE RIVER, WISCONSIN 54521		

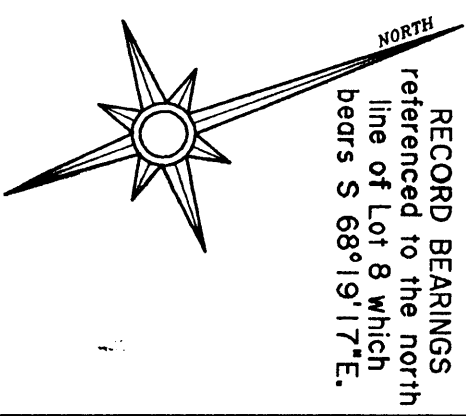
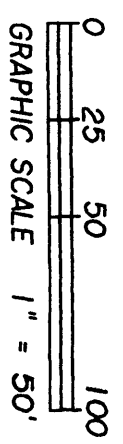

ECHO

RECORD BEARINGS
 referenced to the north
 line of Lot 8 which
 bears $S 68^{\circ}19'17''E$.

Lots 11 and 12
 Farris - Martin
 Schauder Subdivision
 said Plat located in part of
 Government Lots 1 & 8
 Section 32
 T 39 N, R 9 E
 Sugar Camp Township
 Oneida County, Wisconsin

LAKE