

PART OF THE NW 1/4 NW 1/4, SEC. 16, & GOV'T. LOT 5, SEC. 9, T. 36 N., R. 7 E., ONEIDA COUNTY, WI.

NORTH IS REFERENCED TO THE SOUTH LINE GOV'T. LOT 5, SEC. 9, BEING AN ASSUMED BEARING OF S 86° 26' 33" E.

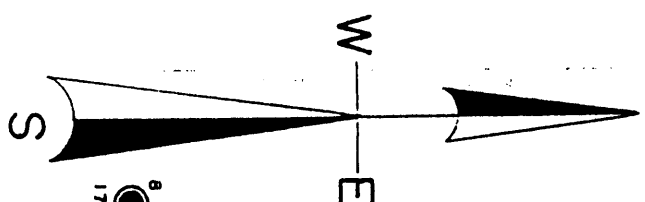

8' 9" 1716 SEC. COR.

LEGEND

- 2" CAPPED COUNTY MON.
- 1.5" IRON PIPE FOUND
- 1.5" IRON PIPE SET

S 89° 26' 33" E 799.32' SECTION

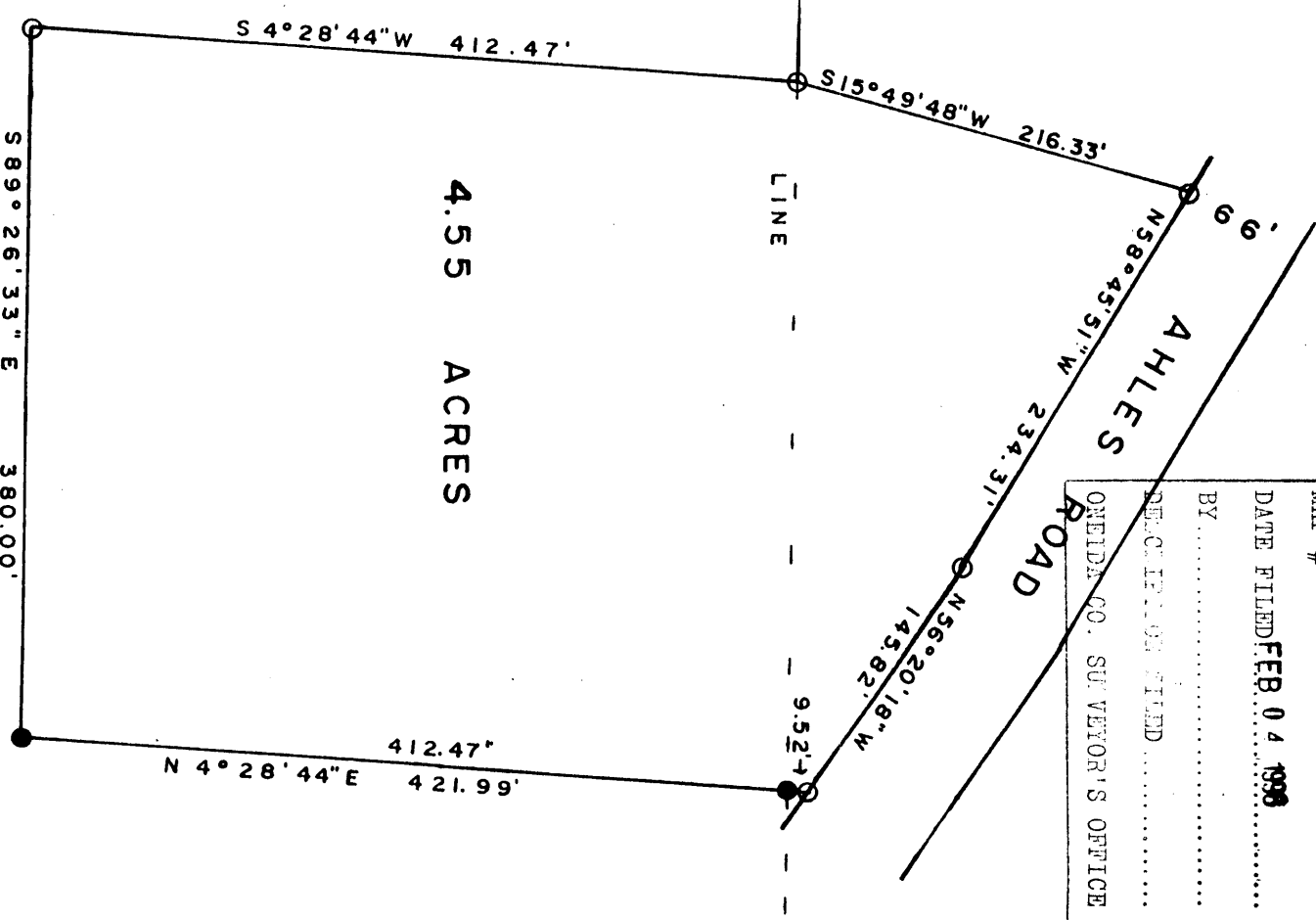

I, Todd Loftus, Registered Land Surveyor, hereby certify that I have surveyed the property shown hereon. That this map represents an accurate survey of said property to the best of my knowledge & belief. That I have performed this survey by order of *Russ Van Brakke* and that I have complied with the applicable requirements of the Wisconsin Administrative Code A.E.7.

Description required for above parcel is on separate sheet.

DATE Sept 5, 1997

SIGNED *Todd Loftus*

L1530

LOFTUS SURVEYING

SCALE

1" = 100'



MAP #	L1530
DATE FILED	FEB 04 1998
BY
SECTION FILED
ONEIDA CO. SURVEYOR'S OFFICE

4.55 ACRES

1151 R 3

L1530