

MAP # L1537

DATE FILED FEB 04 1998

BY

DESCRIPTION FILED

ONEIDA CO. SURVEYOR'S OFFICE

LOT -1-
ONEIDA COUNTY CERTIFIED SURVEY MAP NO. 441
Part of the

SW 1/4 of the SW 1/4
SECTION 26, T39N, R6E

Minocqua Township
Oneida County, Wisconsin

SURVEYOR'S CERTIFICATE

I, James D. Rein, Registered Land Surveyor No. S-1234, hereby certify that I have surveyed the property shown hereon; that this map represents an accurate survey of said property to the best of my knowledge and belief; that I have performed this survey by order of Jim Hancock; and that I have complied with the requirements of Wisconsin Administrative Code A-E 7.

WILDERNESS
SURVEYING,
INC.

James D. Rein
Registered Land Surveyor # S-1234
Dated this 9th day of January, 1998

Reference base assumed,
referenced to the easterly
line of Lot -1- bearing,
S34°11'21"W

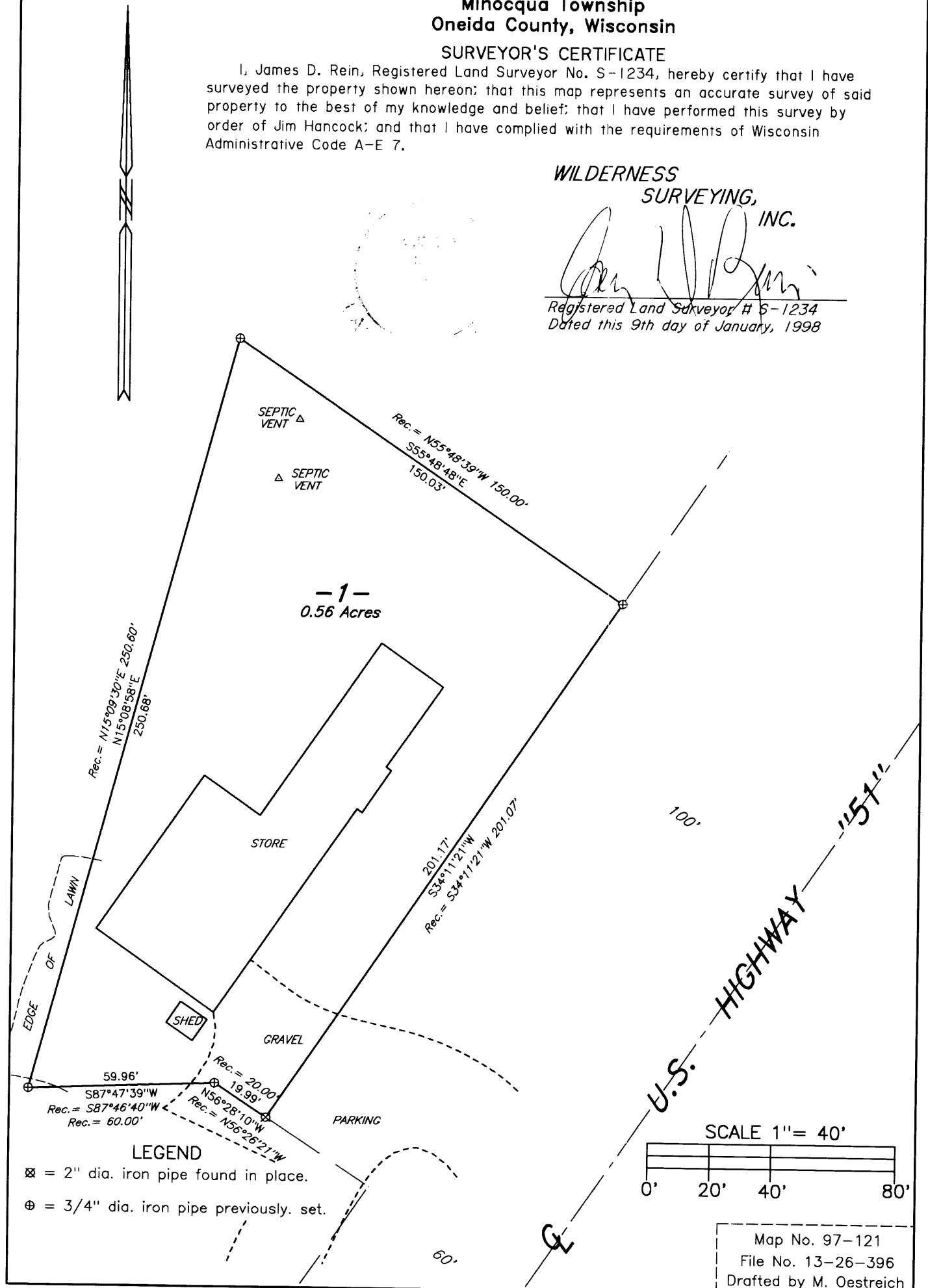

L1537

L1537