

Part of  
LOT -2-  
in the Plat of  
**HEARTHWOOD OF CAMP MINOCQUA**  
part of

**GOV'T. LOT 8**  
**SECTION 25, T39N, R6E**

Minocqua Township  
Oneida County, Wisconsin  
**SURVEYOR'S CERTIFICATE**

Bearing base assumed,  
referenced to the southerly line  
of that parcel of land described  
in Volume 833 of Records, pg. 328,  
bearing S58°10'55"E

I, James D. Rein, Registered Land Surveyor No. S-1234, hereby certify that I have surveyed the property shown herein; that this map represents an accurate survey of said property to the best of my knowledge and belief; that I have performed this survey by order of Garry L. Quas; and that I have complied with the requirements of Wisconsin Administrative Code A-E 7.

**WILDERNESS  
SURVEYING,  
INC.**

*[Signature]*  
Registered Land Surveyor # S-1234  
Dated this 5th day of January, 1998

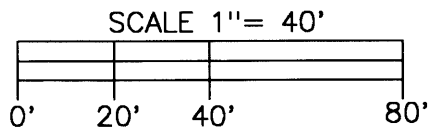
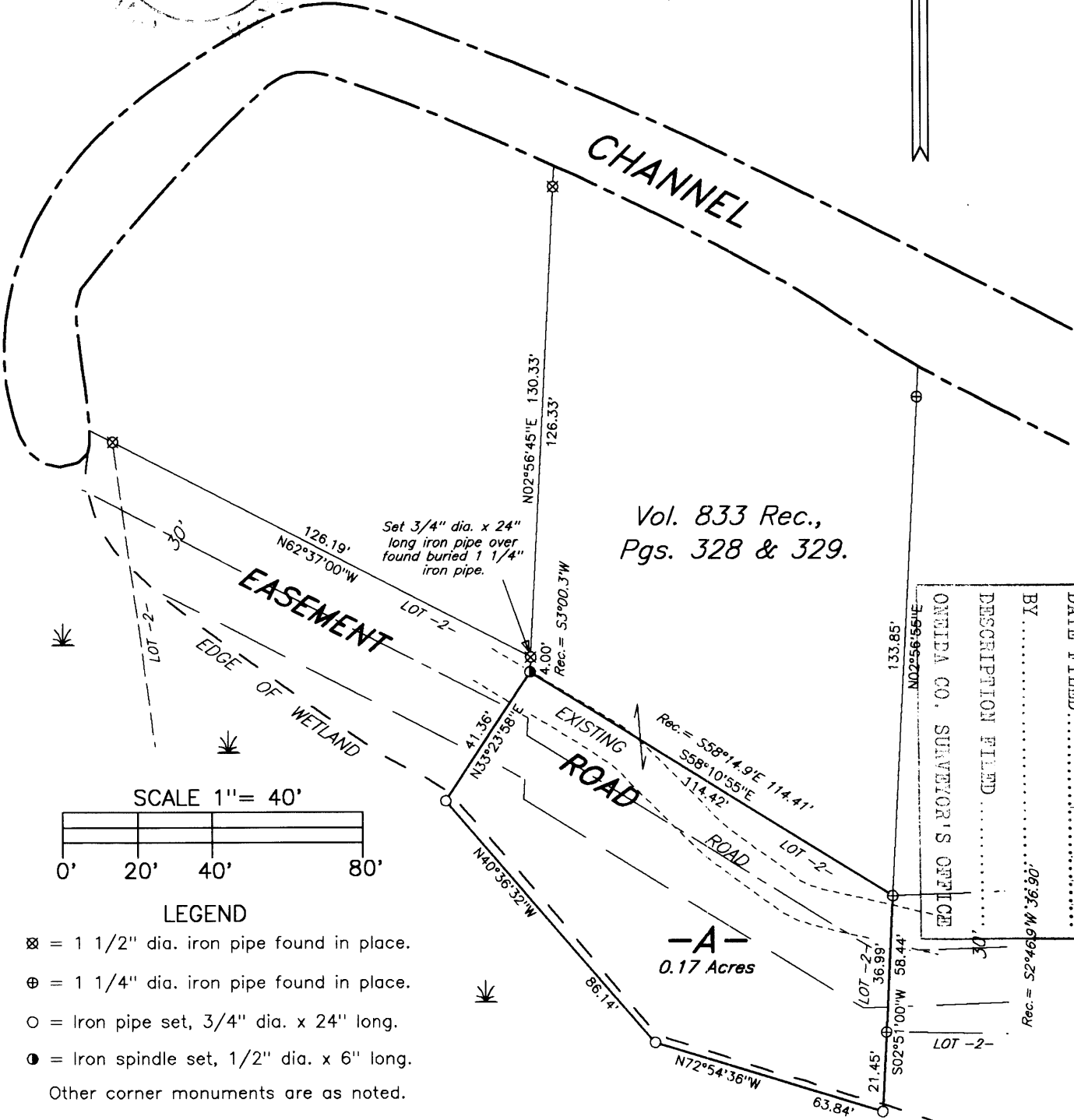

**LEGEND**

- ⊗ = 1 1/2" dia. iron pipe found in place.
  - ⊕ = 1 1/4" dia. iron pipe found in place.
  - = Iron pipe set, 3/4" dia. x 24" long.
  - = Iron spindle set, 1/2" dia. x 6" long.
- Other corner monuments are as noted.

**NOTE:**

The above described parcel -A- does not comply with the minimum size requirements as a singular buildable parcel, and is intended to be attached to an adjoining land owner's property.

Map No. 97-171  
File No. 13-25-396  
Drafted by M. Oestreich

MAP #	L1538
DATE FILED	FEB 04 1998
BY	ONIDA CO. SURVEYOR'S OFFICE
DESCRIPTION FILED	

**PARCEL -A- (Map No. 97-171)**

A parcel of land being part of Lot 2, in the Plat of HEARTHWOOD OF CAMP MINOCQUA, located in Government Lot 8, Section 25, Township 39 North, Range 6 East, Minocqua Township, Oneida County, Wisconsin, being parcel "-A-" shown on Map No. 97-171 by Wilderness Surveying, Inc., dated January 5th, 1998, more particularly described as follows:

Beginning where the northerly line of Lot 2 in the Plat of HEARTHWOOD OF CAMP MINOCQUA, intersects the southeasterly corner of that parcel of land described in Volume 833 of Records, on pages 328 and 329, marked by an iron pipe; thence along the easterly line of said Lot 2 in the Plat of HEARTHWOOD OF CAMP MINOCQUA South 02 degrees 51 minutes 00 seconds West for a distance of 36.99 feet to an iron pipe; thence continuing South 02 degrees 51 minutes 00 seconds West for a distance of 21.45 feet to an iron pipe; thence North 72 degrees 54 minutes 36 seconds West for a distance of 63.84 feet to an iron pipe; thence North 40 degrees 36 minutes 32 seconds West for a distance of 86.14 feet to an iron pipe; thence North 33 degrees 23 minutes 58 seconds East for a distance of 41.36 feet to an intersection of the northerly line said Lot 2 in the Plat of HEARTHWOOD OF CAMP MINOCQUA with the southwesterly corner of that parcel of land described in Volume 833 of Records, on pages 328 and 329; thence along the northerly line of said Lot 2 in the Plat of HEARTHWOOD OF CAMP MINOCQUA and also being along the southerly line of that parcel of land described in Volume 833 of Records, on pages 328 and 329, South 58 degrees 10 minutes 55 seconds East for a distance of 114.42 feet to the place of beginning.

Together with and subject to covenants, easements, and restrictions of record.

Said property contains 0.17 acres, including road easement area.

The above described parcel of land does not comply with the minimum size requirements as a singular buildable parcel, and is intended to be attached to that parcel of land described in Volume 833 of Records, on pages 328 and 329.

**WILDERNESS SURVEYING, INC.**

  
James D. Rein  
Registered Land Surveyor  
No. S-1234

