

MAP # L1540

FEB 04 1998

DATE FILED  
BY  
DESCRIPTION FILED  
ONEIDA CO. SURVEYOR'S OFFICE

L1540

Part of the  
**NW 1/4 of the NE 1/4**  
**SECTION 15, T38N, R6E**  
Hazelhurst Township  
Oneida County, Wisconsin  
SURVEYOR'S CERTIFICATE

I, James D. Rein, Registered Land Surveyor No. S-1234, hereby certify that I have surveyed the property shown hereon; that this map represents an accurate survey of said property to the best of my knowledge and belief; that I have performed this survey by order of Will Clark; and that I have complied with the requirements of Wisconsin Administrative Code A-E 7.

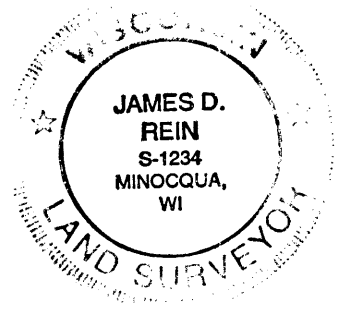

WILDERNESS  
SURVEYING,  
INC.

*James D. Rein*  
Registered Land Surveyor #S-1234  
Dated this 5th day of September, 1997

The client, Will Clark, has waived that part of the Wisconsin Administrative Code A-E 7.04, which requires that a legal description commencing at a corner established by the United States Public Land Survey be included as part of the property survey.

Bearing base assumed, referenced to the northeasterly line of Parcel -24- bearing N50°58'38"W

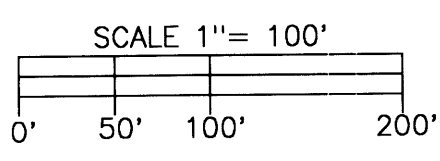

LEGEND

- ⊗ = 1 1/2" dia. iron pipe found in place.
- ⊕ = 1 1/4" dia. iron pipe found in place.

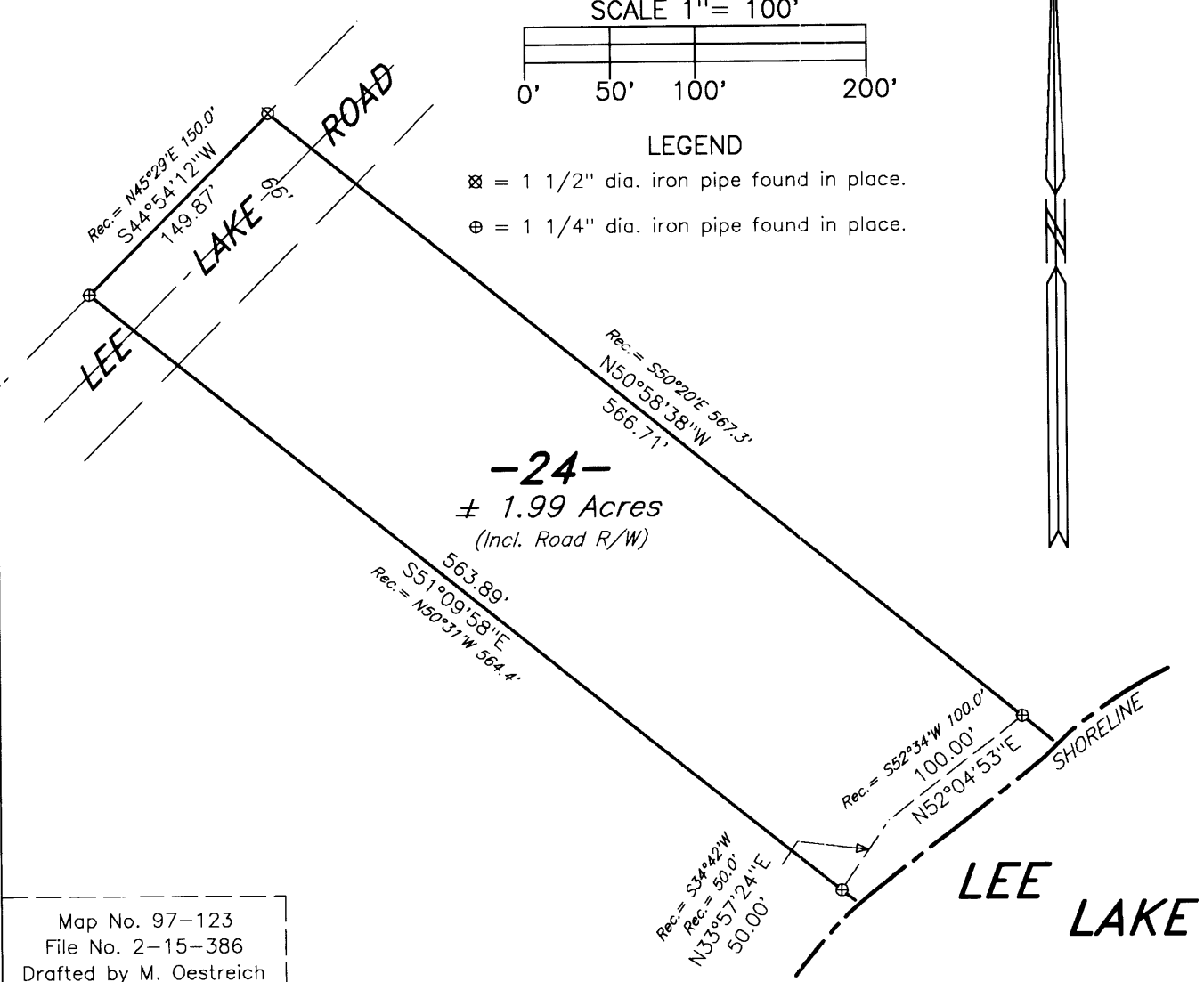

Map No. 97-123  
File No. 2-15-386  
Drafted by M. Oestreich

L1540