

# ENCROACHMENT SURVEY

in part of the

SW 1/4 of the NW 1/4  
Section 16, T 39 N, R 9 E

Sugar Camp Township  
Oneida County, Wisconsin

N 1/4 Cor.  
Section 16  
(see U.S. Public Land Survey  
Monument Record)

MAP # **L1549**  
DATE FILED **APR 01 1998**  
BY *JB*  
DESCRIPTION FILED  
ONEIDA CO. SURVEYOR'S OFFICE

### Legend

- 1-1/4" dia. iron pipe set
- ⊕ 1" dia. iron pipe found
- ⊗ 1-1/4" dia. iron pipe found
- ⊙ WCD brass capped iron pipe found
- ⊠ Oneida County alum. mon. found

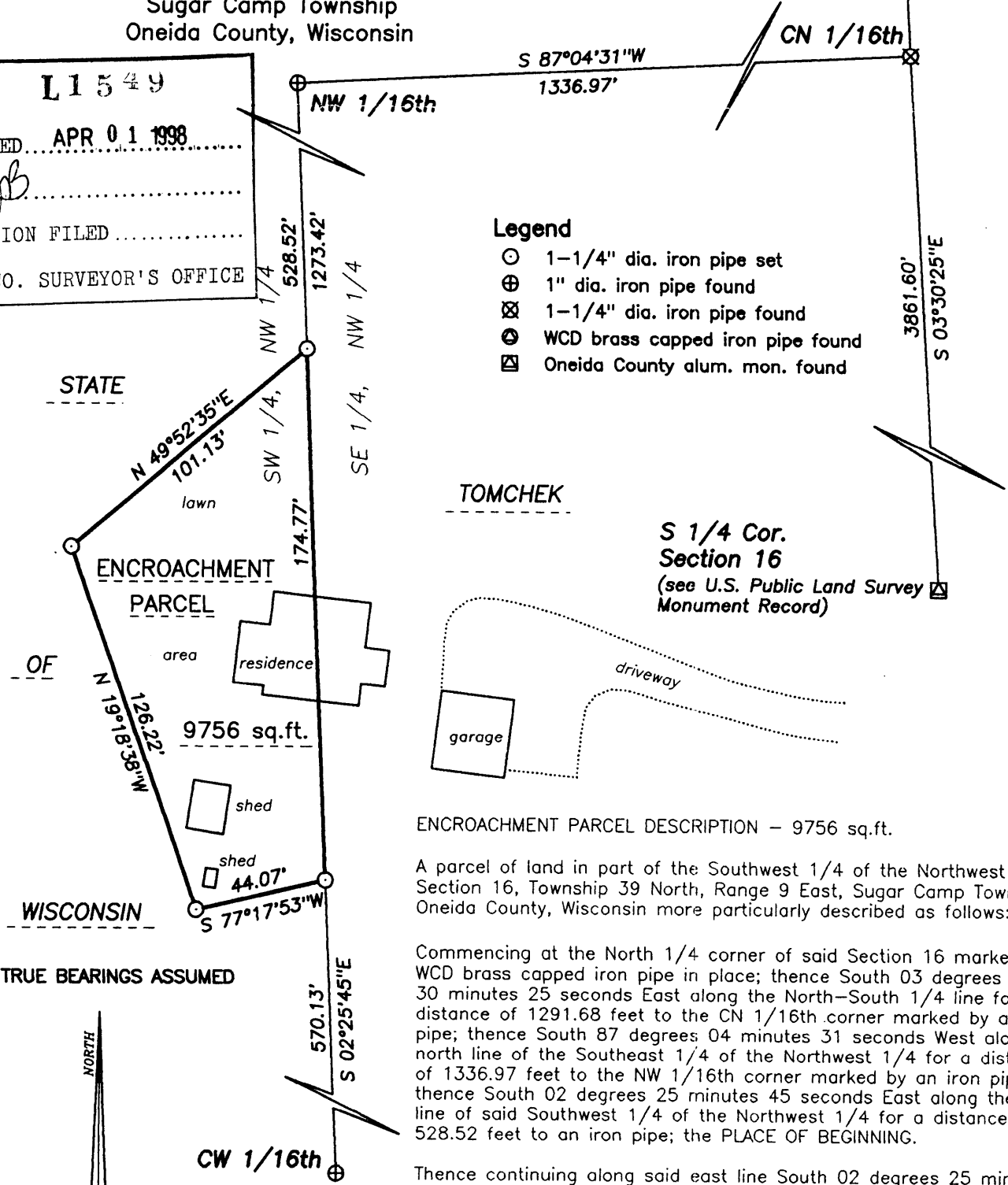

STATE  
ENCROACHMENT  
PARCEL  
OF  
WISCONSIN

TOMCHEK

S 1/4 Cor.  
Section 16  
(see U.S. Public Land Survey  
Monument Record)

TRUE BEARINGS ASSUMED

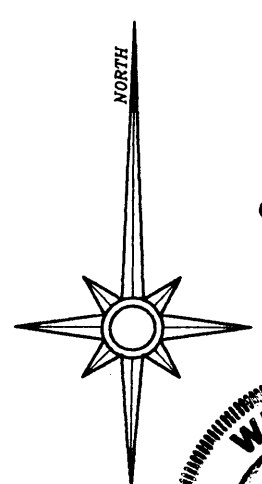

### ENCROACHMENT PARCEL DESCRIPTION - 9756 sq.ft.

A parcel of land in part of the Southwest 1/4 of the Northwest 1/4, Section 16, Township 39 North, Range 9 East, Sugar Camp Township, Oneida County, Wisconsin more particularly described as follows:

Commencing at the North 1/4 corner of said Section 16 marked by a WCD brass capped iron pipe in place; thence South 03 degrees 30 minutes 25 seconds East along the North-South 1/4 line for a distance of 1291.68 feet to the CN 1/16th corner marked by an iron pipe; thence South 87 degrees 04 minutes 31 seconds West along the north line of the Southeast 1/4 of the Northwest 1/4 for a distance of 1336.97 feet to the NW 1/16th corner marked by an iron pipe; thence South 02 degrees 25 minutes 45 seconds East along the east line of said Southwest 1/4 of the Northwest 1/4 for a distance of 528.52 feet to an iron pipe; the PLACE OF BEGINNING.

Thence continuing along said east line South 02 degrees 25 minutes 45 seconds East for a distance of 174.77 feet to an iron pipe; thence South 77 degrees 17 minutes 53 seconds West for a distance of 44.07 feet to an iron pipe; thence North 19 degrees 18 minutes 38 seconds West for a distance of 126.22 feet to an iron pipe; thence North 49 degrees 52 minutes 35 seconds East for a distance of 101.13 feet to the PLACE OF BEGINNING.

Together with and subject to covenants, easements, and restrictions of record.

I hereby certify that I have surveyed the property shown hereon; that this map represents an accurate survey of said property to the best of my knowledge and belief; and that I have complied with the applicable requirements of the Wisconsin Administrative Code Section A-E 7.

*Stephen J. Favorite* 1/15/98  
Stephen J. Favorite  
Registered Land Surveyor #S-1616

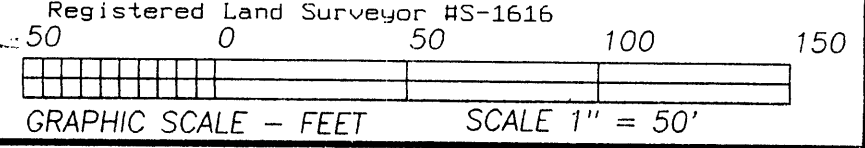

FAVORITE SURVEYING, SC  
1712 Highway 45 North  
Eagle River, WI 54521

Dwg. No. 9641B