

RECEIVED & FILED # **L155**
 Oneida County Surveyor's Office
 Date **FEB. 11 1900**
 By **MJH**
 OCS Area #.....

SURVEYOR'S CERTIFICATE

WE HEREBY CERTIFY THAT WE HAVE SURVEYED A
 PARCEL OF LAND IN GOVT. LOT 4, SECTION 17, TOWNSHIP
 36 NORTH, RANGE 8 EAST, TOWN OF CRESCENT,
 ONEIDA COUNTY, WISCONSIN, MORE PARTICULARLY
 DESCRIBED AS FOLLOWS: LOTS 36 & 37 OF CRESCENT
 LAKE ADDITION, ACCORDING TO THE RECORDED PLAT
 THEREOF, COMMENCING AT THE NORTHEAST CORNER
 OF GOVT. LOT 4, THENCE S0°10'15" W ALONG
 THE WEST SHORE OF CRESCENT LAKE 200 FT. TO THE
 POINT OF BEGINNING, THENCE S10°23' E ALONG THE
 SHORE OF SAID LAKE A DISTANCE OF 200 FT.,
 THENCE WEST FOR 200 FT. BEARING N. 16° 20' W FOR
 200 FT., THENCE EAST 200 FT. TO THE POINT OF
 BEGINNING, AND THAT THE ATTACHED PLAT IS A TRUE
 AND CORRECT REPRESENTATION OF THE LANDS SO
 SURVEYED.

GENISST ENGINEERING CO.
 RES. *[Signature]*

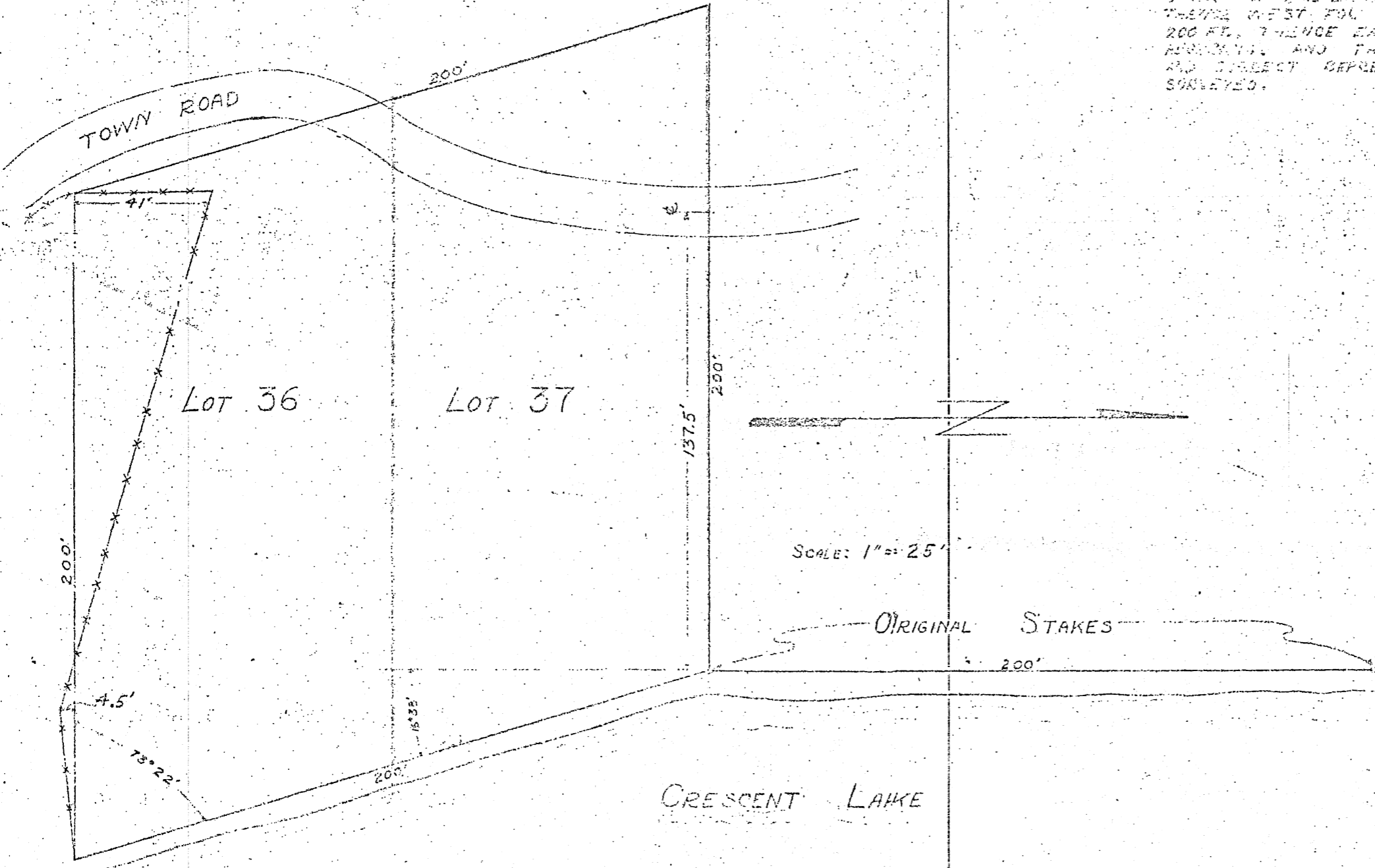

RECEIVED & FILED # ~~L2000~~
 Oneida County Surveyor's Office
 Date **23 Aug '77**
 By **D. M. Wisniet**
 OCS Area # **L-17-36-8**

SURVEY FOR
R. J. MARTIN
 CHEVELANDER, WIS.
 SCALE: AS SHOWN AUG. 20, 1977 RJM
 GENISST ENGINEERING CO.
 275-1 CHEVELANDER, WIS.

1155