

CERTIFIED SURVEY MAP
 A PARCEL OF LAND IN THE NE 1/4 OF THE SW 1/4
 SECTION 9, T38N, R8E, TOWN OF NEWBOLD
 ONEIDA COUNTY, WISCONSIN

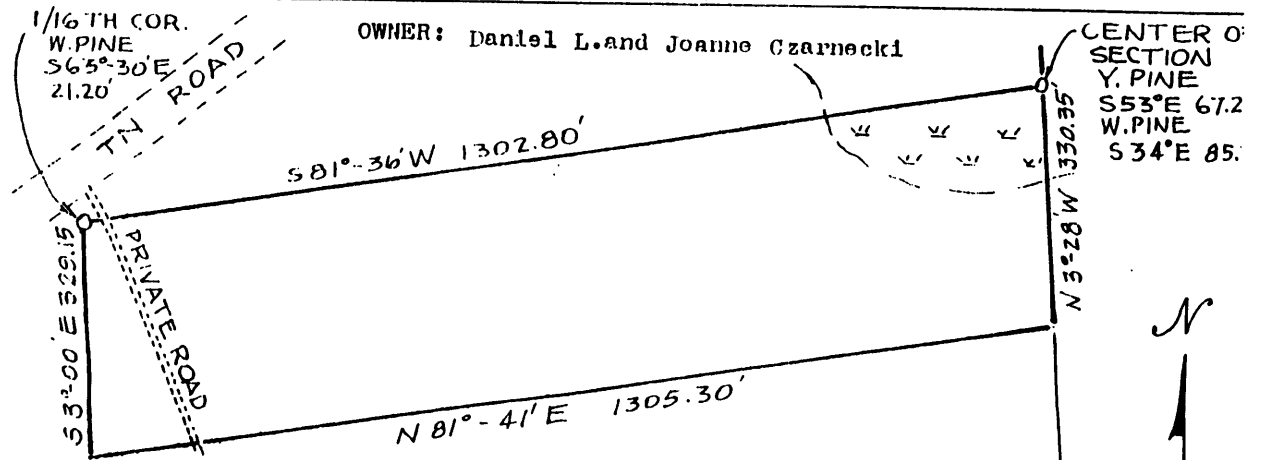

SCALE :
 1" = 100'

Starting at the south 1/4 corner of Section 9, T 38 N, R 8 E, Town of Newbold, Oneida County, Wisconsin; thence N 3° - 28' W along the North & South 1/4 Line 2558.90 feet to the point of beginning; thence continuing N 3° - 28' W along the North & South 1/4 Line 330.35 feet to the center of the section; thence S 81° - 36' W along the 1/16th line 1302.80 feet to the 1/16th corner; thence S 3° - 00' E along the 1/16th line 329.15 feet to a point; thence N 81° - 41' E 1305.34 feet to the point of beginning, containing 9.90 acres, and providing for a private road for ingress and egress which crosses the property running in a northwesterly direction to connect with the town road.

STATE OF WISCONSIN
 COUNTY OF MILWAUKEE ss

I, Herbert Moore, Registered Land Surveyor, do hereby certify that I have complied with Chapter 236 of the Wisconsin Statutes and that the plat drawn hereon is a true representation and correctly shows the exterior property lines.

Dated this eighteenth day of March, 1975

PIN 579-2
 NE 0579.07
 Included in
 Certificate

Herbert Moore



SOUTH 1/4 CORNER
 OF SEC. 9
 16" NOR. STUMP N45°W 25'

MOORE AND PETERSON
 REGISTERED PROFESSIONAL ENGINEERS & LAND SURVEYORS
 2351 NORTH HUMBOLDT AVENUE, MILWAUKEE, WISCONSIN 53212

L1552

L1552