



Stock No. 26273

MAP # **L1555**
 DATE FILED... **MAY 22 1998**
 BY... *JL*
 DESCRIPTION FILED.....
 ONEIDA CO. SURVEYOR'S OFFICE

PLAT OF SURVEY

DESCRIPTION

Lot 1 and 2, Block 1, Pioneer Park Addition to the City of Rhinelander, Oneida County, Wisconsin.

Donald R. Goosman
Joan E. Goosman
Owners

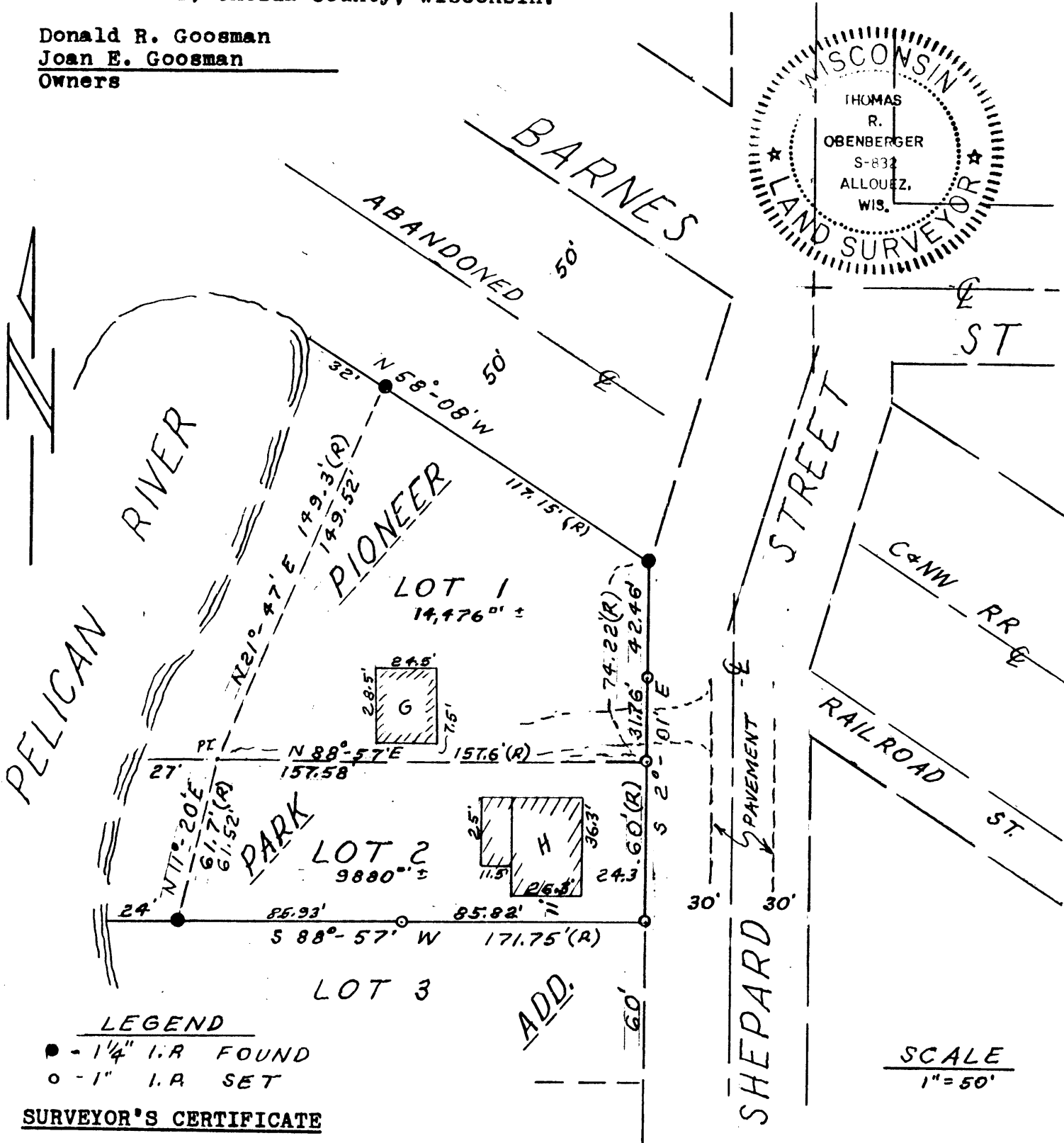

LEGEND

- - 1/4" I.R. FOUND
- - 1" I.R. SET

SURVEYOR'S CERTIFICATE

I, Thomas R. Obenberger, Registered Wisconsin Land Surveyor, hereby certify that I have surveyed the above parcel of land under the direction of the owner and that the above map is a true and correct representation of the land surveyed to the best of my knowledge and belief.

02 9, 1997
Date

Tom Obenberger
Thomas R. Obenberger LS