

MAP # **L1557**
 DATE FILED **MAY 22 1998**
 BY *J.F.*
 DEESC. IPYON FILED
 ONEIDA CO. SURVEYOR'S OFFICE

Lot 4 of
HOLIDAY HOMESTEAD

Part of the
NE of the SW
 and part of the
SE of the SW
 and part of the
Gov't. Lot 1
Section 34, T39N, R6E
 Minocqua Township
 Oneida County, Wisconsin

LEGEND

- - 3/4" Iron Pipe Found
- () - Recorded Distance/Bearing

CURVE DATA

Curve	Delta Angle	Radius	Arc	Tangent	Chord	Chord Bearing
1-2	3°47'06"	2864.93	195.87	97.97	195.53	N 28°30'35" E
3-4	45°29'58"	83.00	65.91	34.80	64.35	N 68°21'20" W

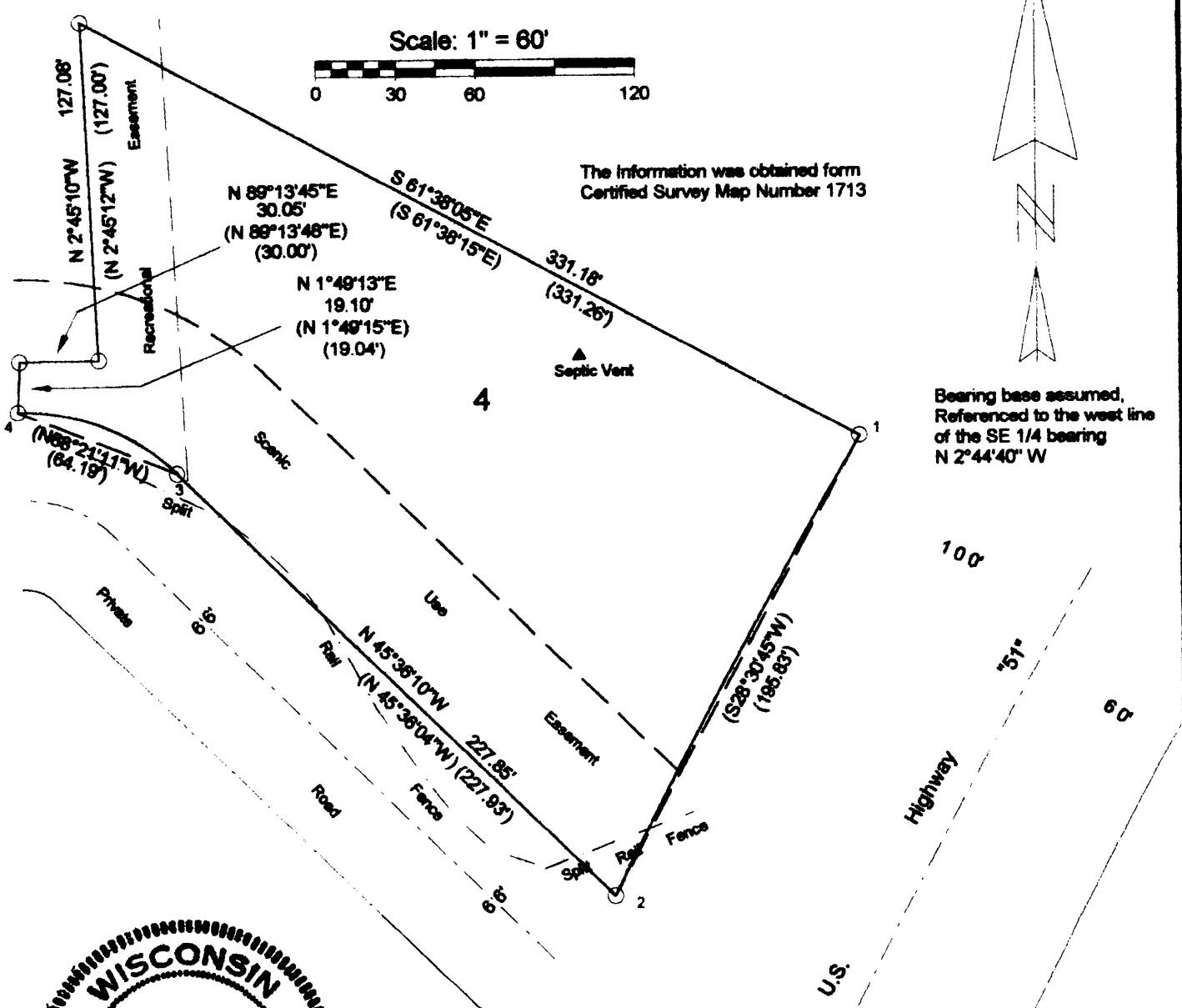
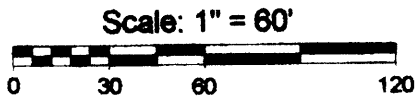

David Floyd McMullen
 Registered Land Surveyor: S-1340
 Date: 3/30/98

I hereby certify that I have surveyed the above described property and that the above map is a true representation thereof and shows the size and location of the property, its exterior boundaries, the location of all visible structures and dimensions of all principal buildings and visible encroachments, if any.

This survey is made for the use of the present owners of the property, and also those who purchase, mortgage, or guarantee the title thereto within one year from date hereof.

Survey ordered by Al Brodbeck.

Prepared By: Benton A. McMullen