

MAP # **L1558**

DATE FILED **MAY 22 1998**

BY *gds*

DESCRIPTION FILED

ONEIDA CO. SURVEYOR'S OFFICE

L1558

Lot 35 of INTERLOCKEN WOODS

Part of
SEC. 30, T38N, R6E
Hazelhurst Township
Oneida County, WI



David Floyd McMullen
Registered Land Surveyor: S-1340

Date: *4/30/98*



Bearing Solar

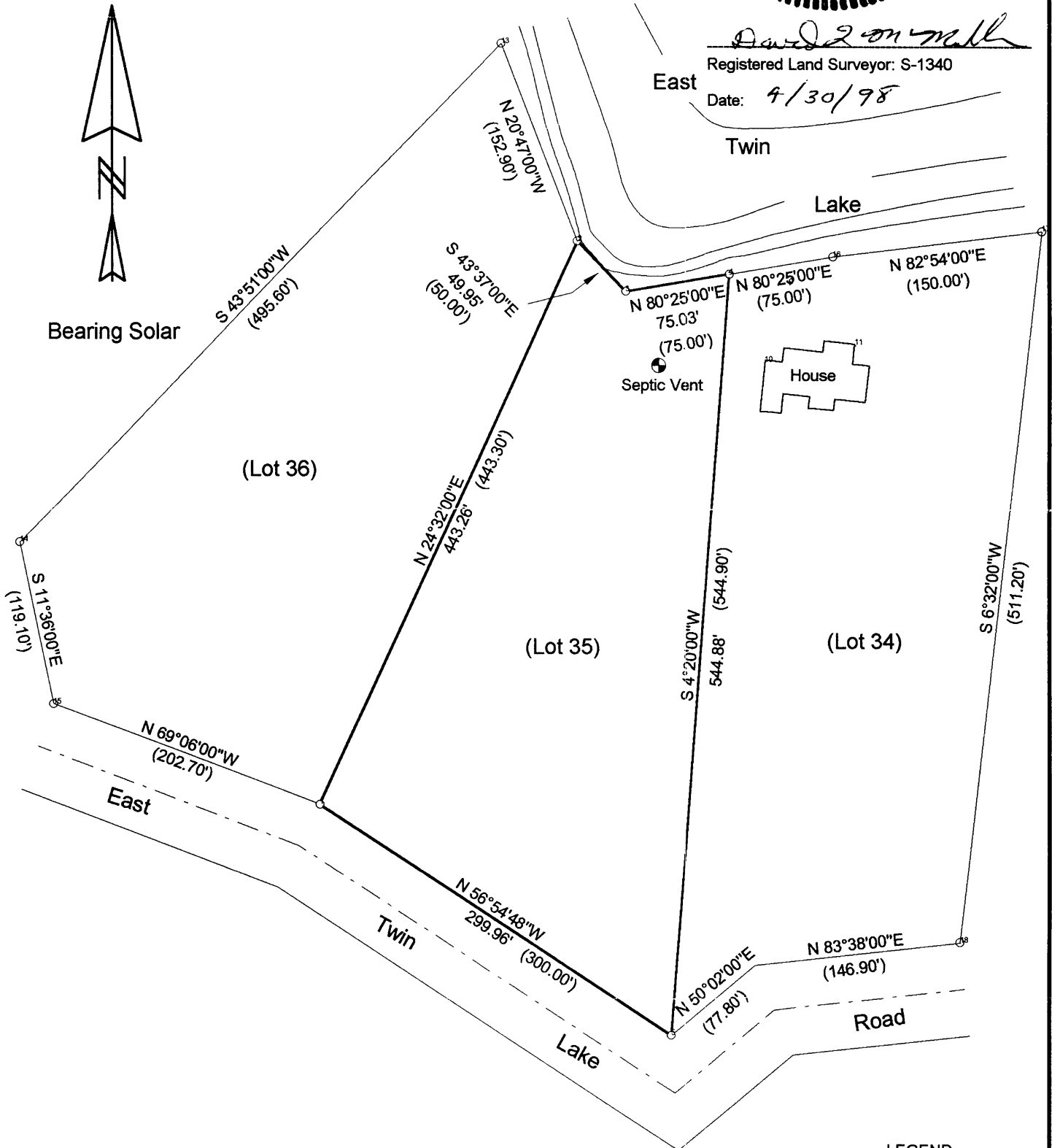

I hereby certify that I have surveyed the above described property and that the above map is a true representation thereof and shows the size and location of the property, its exterior boundaries, the location of all visible structures and dimensions of all principal buildings and visible encroachments, if any.

This survey is made for the use of the present owners of the property, and also those who purchase, mortgage, or guarantee the title thereto within one year from date hereof.

Survey ordered by Robert Rhyner.

LEGEND
○ - 1 1/2" Iron Pipe Found
(00.00) - Recorded Distances

SCALE: 1" = 100'

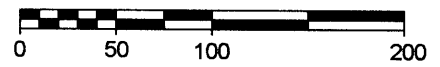

Prepared By: Benton A. McMullen

L1558

L1558