

MAP # L1560

DATE FILED: JUN 11 1998

BY: [Signature]

DESCRIPTION FILED

ONEIDA CO. SURVEYOR'S OFFICE

PART OF

GOV'T. LOT 1, SECTION 11, T 38 N, R 11 E

TOWN OF THREE LAKES, ONEIDA COUNTY, WISCONSIN

Record Bearings

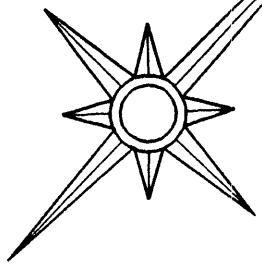

westerly most corner of Lot 4
 S 70°12'25" E 333.96'
 northerly most R corner of Lot 3
 S 70°12'25" E 333.96'

LEGEND

- ⊙ denotes 3/4" dia. iron pipe set
- ⊗ denotes 1" dia. iron pipe found
- () bearing or distance of record

SURVEY FOR:

Mr. David C. Sippel
 3116 Hanke Drive
 New Berlin, WI 53146

SCALE: 1" = 40'
 DATE: 3/30/98
 DRAWN BY: SJF
 MAP NO. 9810
FAVORITE SURVEYING, S.C.
 1712 HIGHWAY 45 NORTH
 EAGLE RIVER, WISCONSIN 54521

LOT 4, CERTIFIED SURVEY MAP NO. 1273

Robinson to Sippel Parcel
 68 sq.ft.

LOT 3, CERTIFIED SURVEY MAP NO. 1272

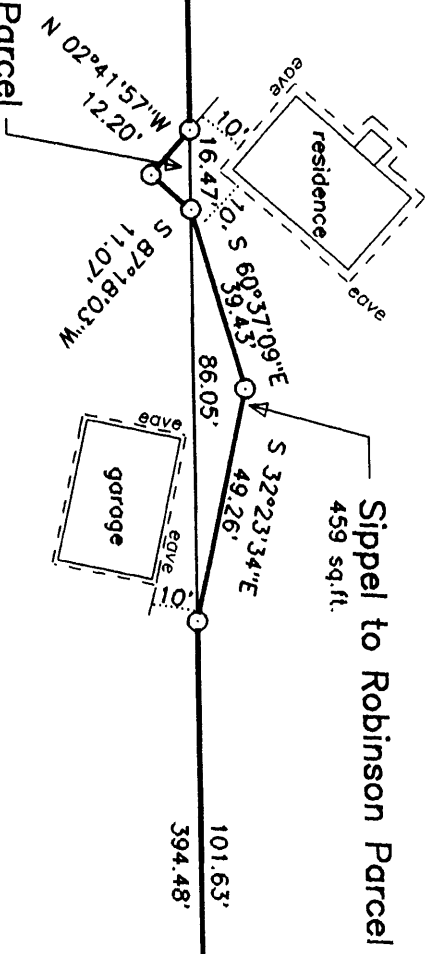

Sippel to Robinson Parcel
 459 sq.ft.

I hereby certify that I have surveyed the property shown hereon; that this map represents an accurate survey of said property to the best of my knowledge and belief; and that I have complied with the applicable requirements of the Wisconsin Administrative Code Section A-E 7. Note: Any legal descriptions pertaining to this survey have been provided on separate sheets.

[Signature]
 Stephen J. Foxortle
 Registered Land Surveyor #S-1616
 Date 3/30/98

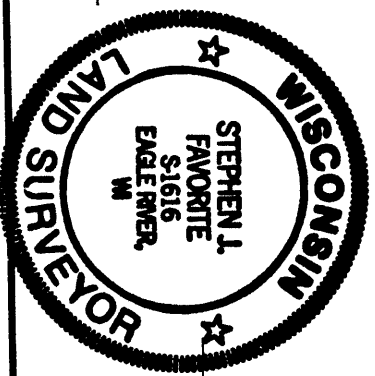

LAKE

VIRGIN

L1560

L1560

L1560