

SOUTH

TWO

**Part of
GOV'T LOT 2
SECTION 21, T38N, R7E
Lake Tomahawk, Township
Oneida County, Wisconsin**

LAKES

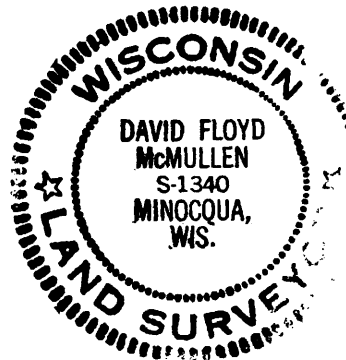
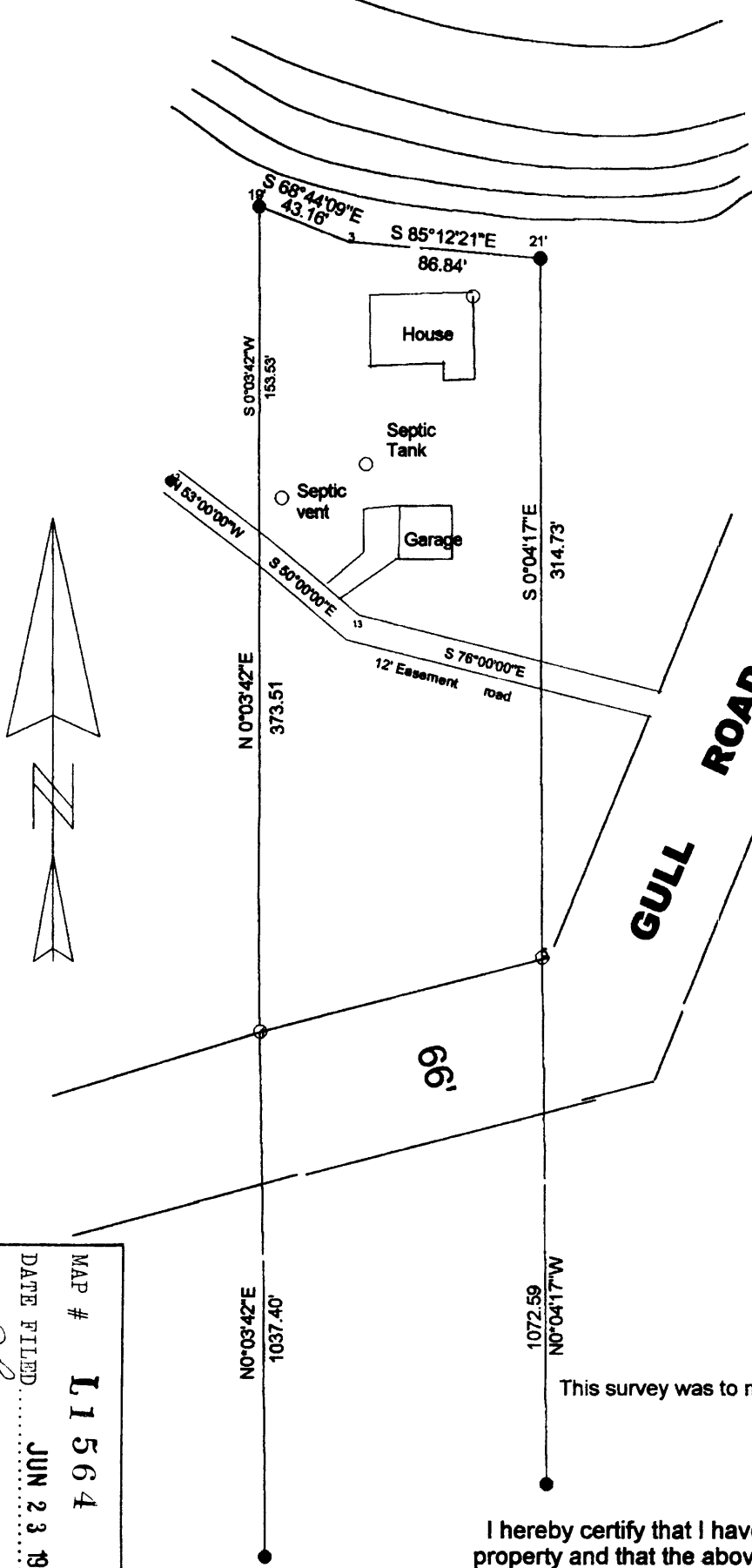

David F. McMullen

Registered Land Surveyor: S-1340

Date: 5/27/98

LEGEND
 ○ = Iron pipe set.
 ● = Iron pipe found.
 □ = Existing building.

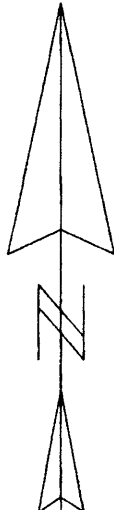

MAP # **L1564**
 DATE FILED **JUN 23 1998**
 BY *JB*
 DESCRIPTION FILED
 ONEIDA CO. SURVEYOR'S OFFICE

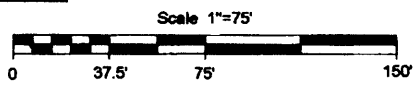

This survey was to mark lot lines and locate buildings.

I hereby certify that I have surveyed the above described property and that the above map is a true representation thereof and shows the size and location of the property, its exterior boundaries, the location of all visible structures and dimensions of all principal buildings and visible encroachments, if any.

This survey is made for the use of the present owners of the property, and also those who purchase, mortgage, or guarantee the title thereto within one year from date hereof.