

Part of the
SW1/4 of the SE1/4
SECTION 1, T39N, R6E
 Town of Woodruff
 Oneida County, Wisconsin

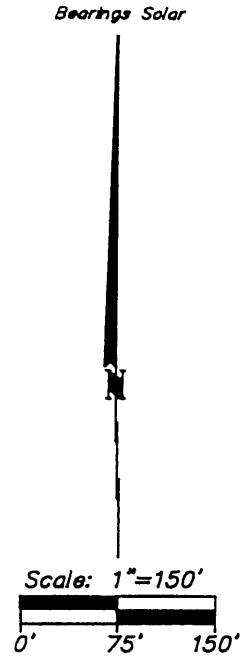

- = 1" iron pipe found
- ⊗ = 1-1/2" iron pipe found
- ⊙ = 3/4" iron rod found
- ⊚ = 1-1/4" iron rod found
- △ = computed point
- = 1" x 24" iron pipe set (weighing 1.13 lbs./lin.ft.)
- () = previously recorded

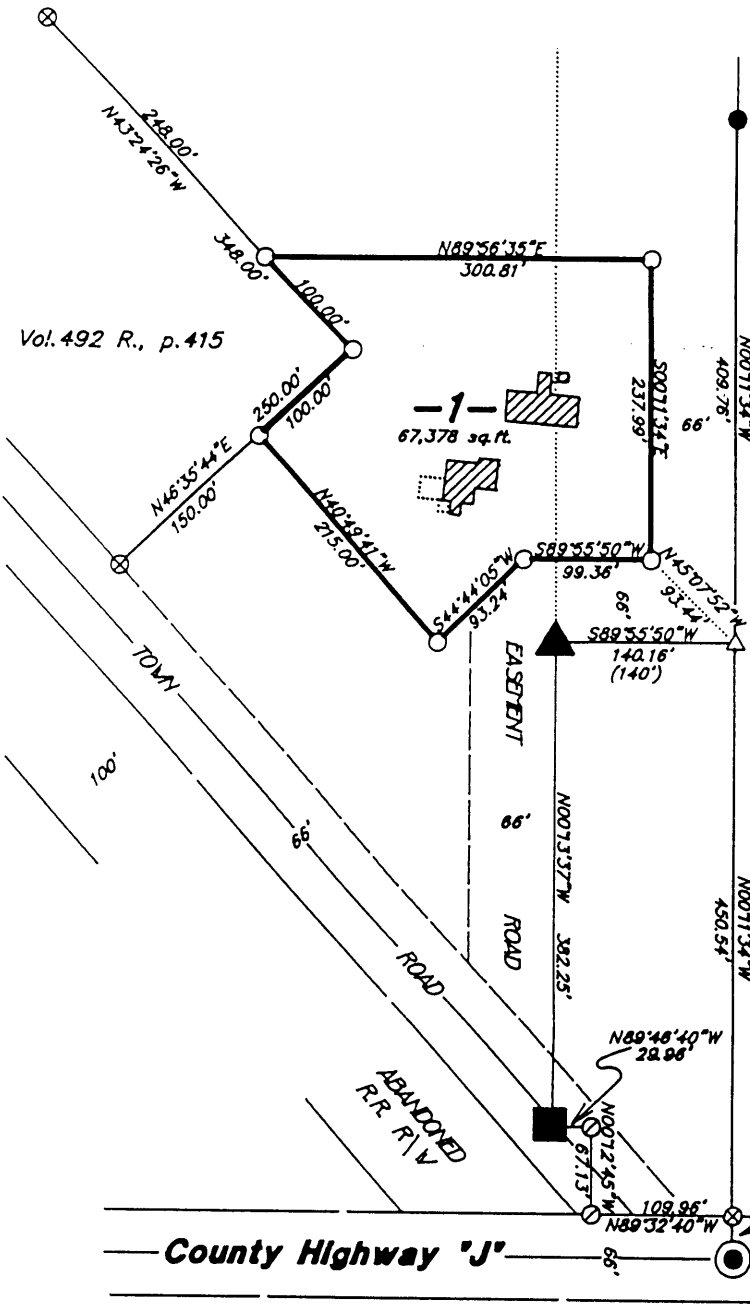
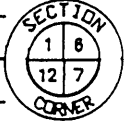

Inman-Foltz & Assoc., Inc.
 Minocqua, Wisconsin

East 1/16 Cor.
 PK nail found
 red pine 14° S65E, 44.0'

PK nail found
 Jack pine 15° N20W, 37.8'
 Iron pipe stp. N11W, 32.7'

May 20, 1998

Recovered, verified, and marked iron monuments, as follows:

- ▲ = 3/4" iron rod found in place.
- = 1 1/4" iron rod found in place.

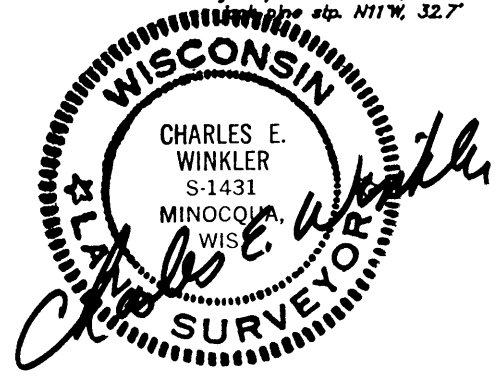

This survey was completed by Foltz and Associates, Inc. for the purpose of locating existing corners by the order of Bill McCutchin, who has executed a written waiver for all other requirements of Wis. Adm. Code Chap. A-E 7. A closed traverse was not made and the minimum accuracy is 1 part in 100 and plus or minus 2°.

MAP # L1567

DATE FILED JUN 23 1998

BY JB

DESCRIPTION FILED

ONEIDA CO. SURVEYOR'S OFFICE