

LEGEND

- ⊗ = 1" dia. iron pipe found in place.
- ⊕ = 3/4" dia. iron pipe found in place.
- = Iron pipe set, 3/4" dia. x 24" long.
- Other corner monuments are as noted.

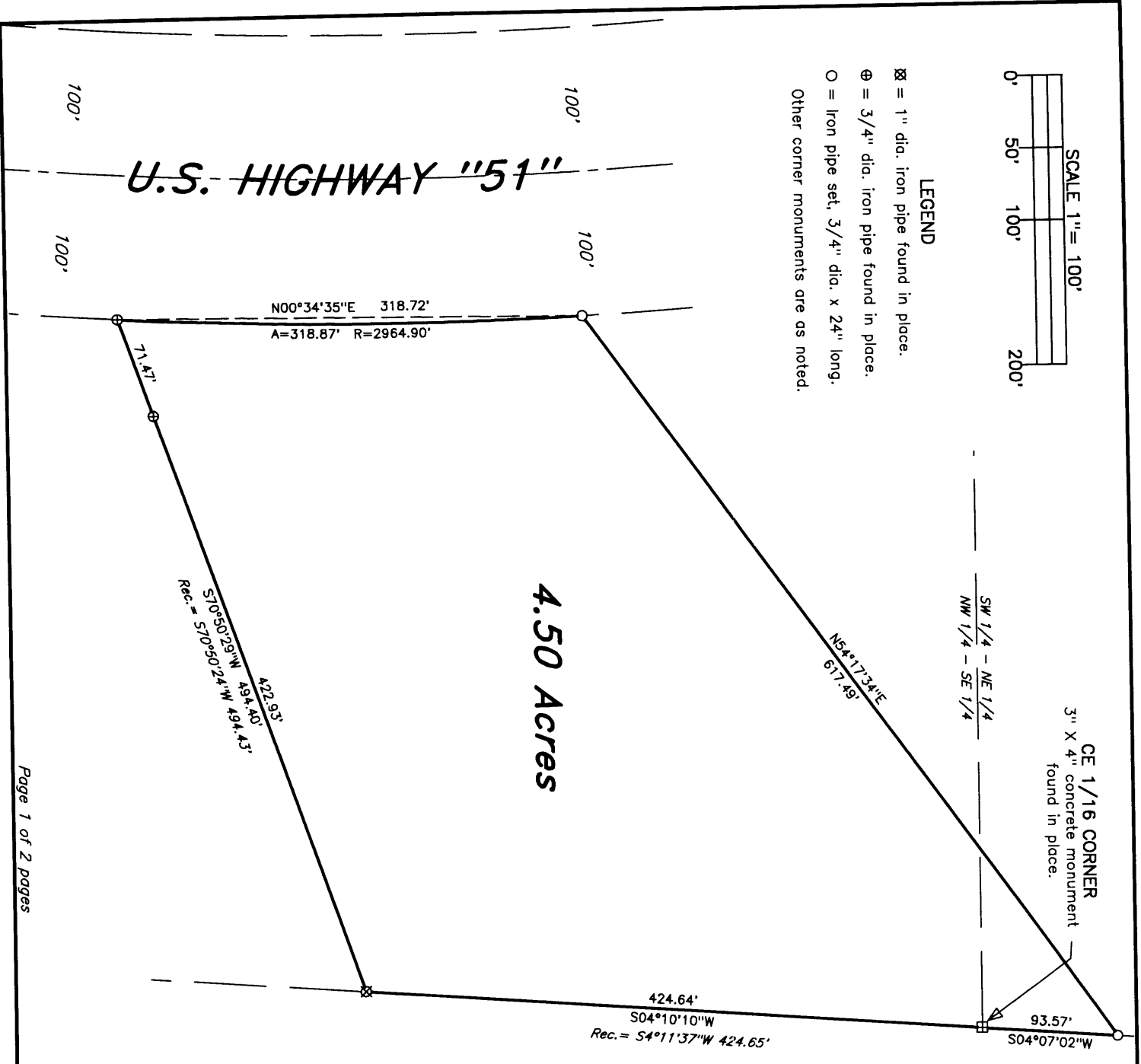

Part of  
 LOT -1- of O.C.S.M. No. 1574  
 in Vol. 6 CS., Page 1574

Part of the  
**SW 1/4 of the NE 1/4**  
 and part of the  
**NW 1/4 of the SE 1/4**  
**SECTION 23, T39N, R6E**  
 Minocqua Township  
 Oneida County, Wisconsin

**SURVEYOR'S CERTIFICATE**

I, James D. Rein, Registered Land Surveyor No. S-1234, hereby certify that I have surveyed the property shown hereon; that this map represents an accurate survey of said property to the best of my knowledge and belief; that I have performed this survey by order of Joan Seramur; and that I have complied with the requirements of Wisconsin Administrative Code A-E 7.

*James D. Rein*  
 Registered Land Surveyor S-1234  
 Dated this 6th day of May, 1998

**WILDERNESS  
 SURVEYING, INC.**

Bearing base assumed,  
 referenced to the south line  
 of the 4.50 acre parcel  
 bearing, S70°50'29"W

**WILDERNESS SURVEYING, INC.**  
 Post Office Box 1111 - 8588 U.S. Highway 51  
 Minocqua, Wisconsin 54548-1111  
 Telephone (715) 356-5100

Map Number: 98-56  
 File Number: 7 & 10-23-396  
 Drafted by: M. Oestreich

Revisions:

L1569

May 6th, 1998

**4.50 ACRE PARCEL**

A parcel of land being part of Lot 1, of Oneida County Certified Survey Map No. 1574, recorded in Volume 6 of Certified Survey Maps, on page 1574, located in part of the Southwest Quarter of the Northeast Quarter, and in part of the Northwest Quarter of the Southeast Quarter, Section 23, Township 39 North, Range 6 East, Minocqua Township, Oneida County, Wisconsin, being shown on Map No. 98-56 by Wilderness Surveying, Inc., dated May 6th, 1998, more particularly described as follows:

Beginning at the southwesterly most corner of Lot 1, of Oneida County Certified Survey Map No. 1574, recorded in Volume 6 of Certified Survey Maps, on page 1574, marked by an iron pipe on the easterly right of way line of U.S. Highway "51"; thence along said easterly right of way line, along a curve to the left, having a radius of 2964.90 feet and an arc length of 318.87 feet, being subtended by a chord of North 00 degrees 34 minutes 35 seconds East for a distance of 318.72 feet to an iron pipe; thence North 54 degrees 17 minutes 34 seconds East for a distance of 617.49 feet to an iron pipe on the east line of the Southwest Quarter of the Northeast Quarter; thence along said east line South 04 degrees 07 minutes 02 seconds West for a distance of 93.57 feet to the Center-East Sixteenth Corner, marked by a concrete monument; thence along the east line of the Northwest Quarter of the Southeast Quarter South 04 degrees 10 minutes 10 seconds West for a distance of 424.64 feet to the southeasterly corner of Lot 1, of Oneida County Certified Survey Map No. 1574, recorded in Volume 6 of Certified Survey Maps, on page 1574, thence along the south line of said Lot 1 South 70 degrees 50 minutes 29 seconds West for a distance of 494.40 feet to the place of beginning.

Together with and subject to covenants, easements, and restrictions of record.

Said property contains 4.50 acres.

**WILDERNESS SURVEYING, INC.**

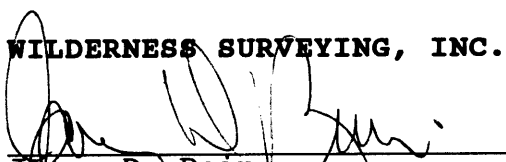
  
James D. Rein  
Registered Land Surveyor  
No. S-1234



|                              |                    |
|------------------------------|--------------------|
| MAP #                        | <b>L1569</b>       |
| DATE FILED                   | <b>JUN 23 1998</b> |
| BY                           | <i>JB</i>          |
| DESCRIPTION FILED            |                    |
| ONEIDA CO. SURVEYOR'S OFFICE |                    |