

Lot -9-  
 Of the County Plat of  
**Paradise Acres**  
 Parts of  
 Sections 31&32  
 T. 37 N., R. 10 E.,  
 Stella Township  
 Oneida County, Wi.

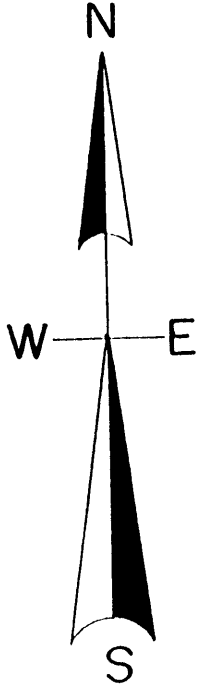

**LEGEND**

● 1" IRON PIPE FOUND  
 (0.00') BEARING & DISTANCE OF RECORD

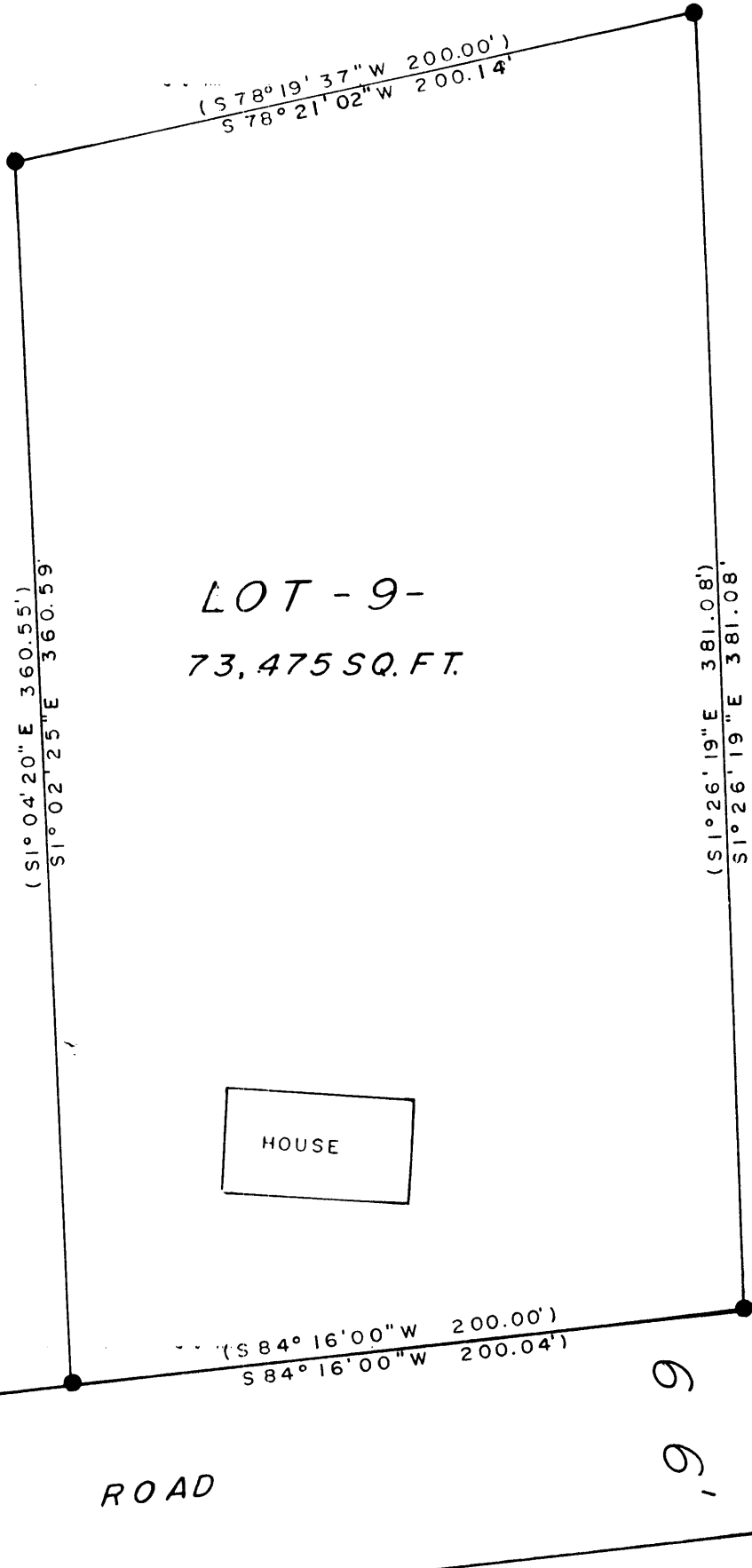

I, Todd Loftus, Registered Land Surveyor, hereby certify that I have surveyed the property shown hereon. That this map represents an accurate survey of said property to the best of my knowledge & belief. That I have performed this survey by order of *Mary Anderson* and that I have complied with the applicable requirements of the Wisconsin Administrative Code A.E.7.

Description required for above parcel is on separate sheet.

DATE: 3/17/1998

SIGNED: *Todd Loftus*

LOFTUS SURVEYING

L1573

SCALE

1" = 50'



1178B3