

# Part of the NW.1/4 NE.1/4 Sec. 20, T. 37 N., R. 9 E., Oneida County, Wi.

North is referenced to the North line NE. 1/4, Sec. 20  
Being an assumed bearing of N 88° 01' 04" E.

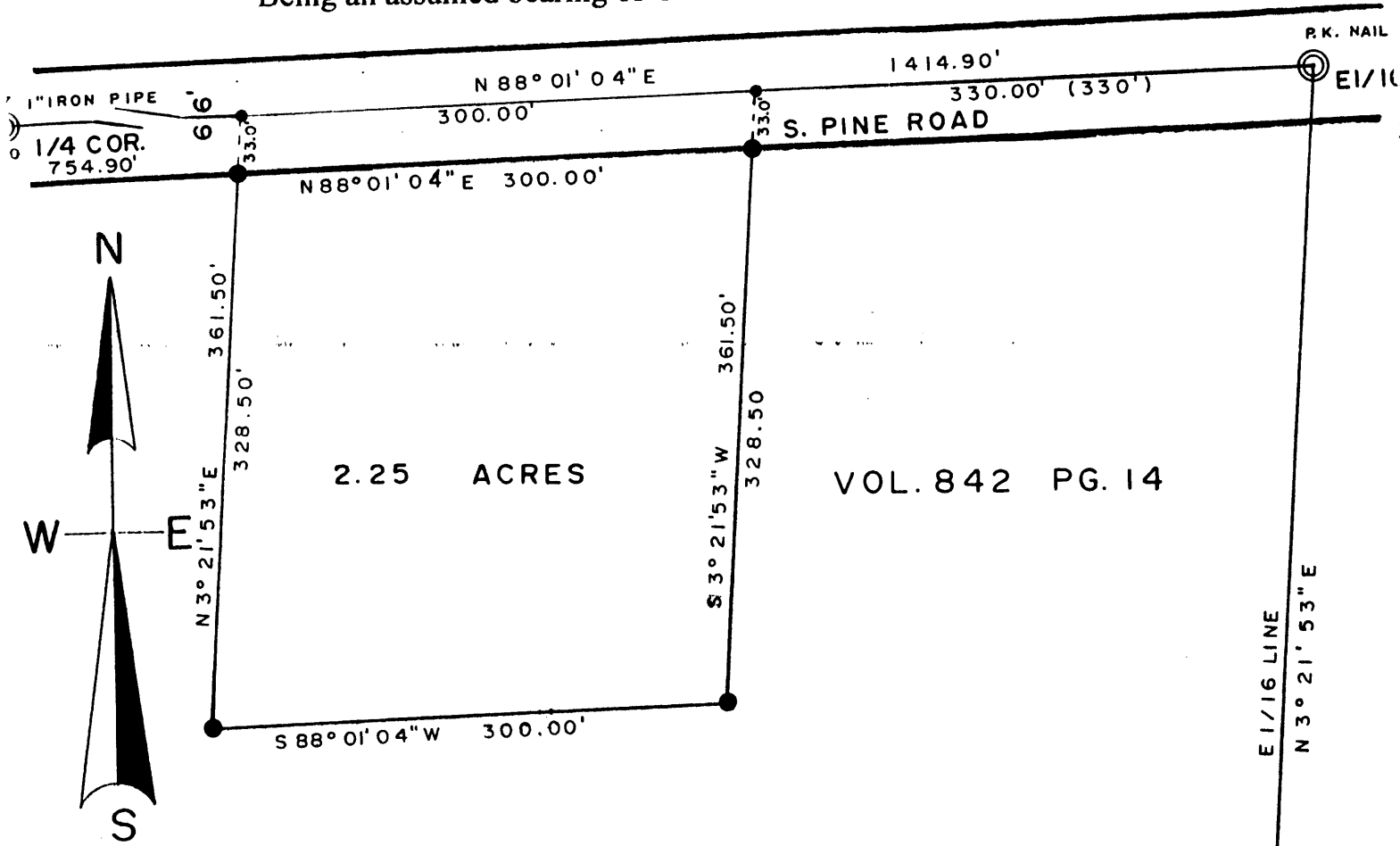

## LEGEND

⊙ FOUND SUBDIVISIONAL MON.

● SET 1" IRON PIPE

● SET P.K. NAIL

(DISTANCE OF RECORD)

## SCALE

1" = 100'

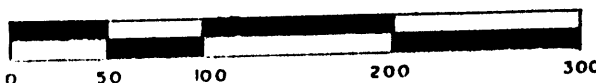

I, Todd Loftus, Registered Land Surveyor, hereby certify that I have surveyed the property shown hereon. That this map represents an accurate survey of said property to the best of my knowledge & belief. That I have performed this survey by order of *Gregg Terzinski* and that I have complied with the applicable requirements of the Wisconsin Administrative Code A.E.7.

Description required for above parcel is on separate sheet.

DATE 5/11/1998

SIGNED

LOFTUS SURVEYING



MAP #	L1576
DATE FILED	AUG 03 1998
BY	<i>JB</i>
DESCRIPTION FILED	
ONEIDA CO. SURVEYOR'S OFFICE	