

MAP # **L1578**
 DATE FILED **AUG 24 1998**
 BY *JB*
 DESCRIPTION FILED
 ONEIDA CO. SURVEYOR'S OFFICE

THOMAS R. ARNOTT, SURVEYOR, P.O. BOX 635, ANTIGO, WIS. 54409

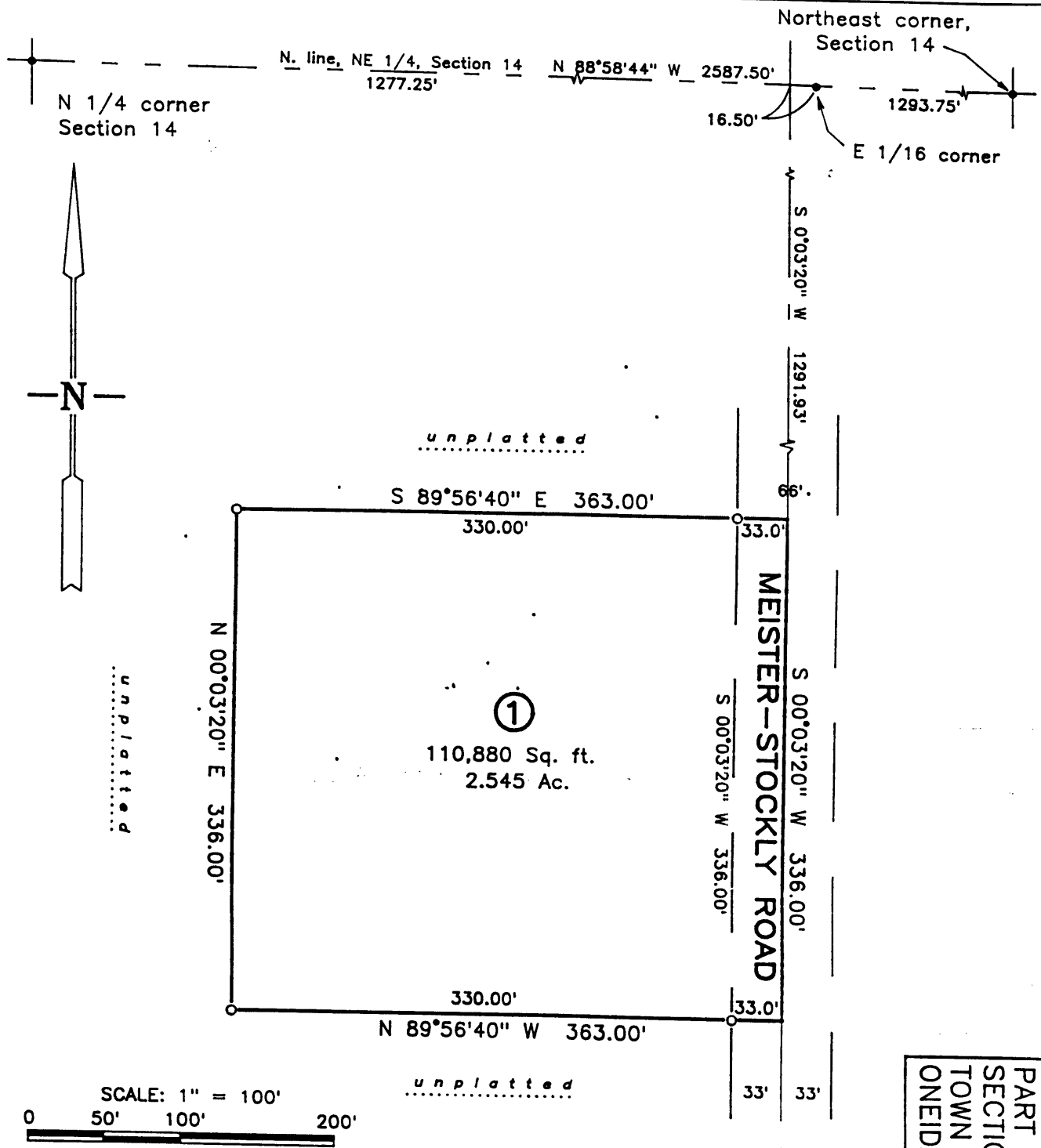

CERTIFIED SURVEY MAP NO. _____

VOLUME _____ PAGE _____

PART OF GOVERNMENT LOT 4,
 SECTION 14, T. 35 N., R. 11 E.,
 TOWN OF SCHOEPKE,
 ONEIDA COUNTY, WISCONSIN.

LEGEND

- 1 1/4" iron pipe set
- iron pipe found
- concrete mon./brass cap fd.
- Boundary of parcel surveyed.

Bearings referenced to section lines shown.

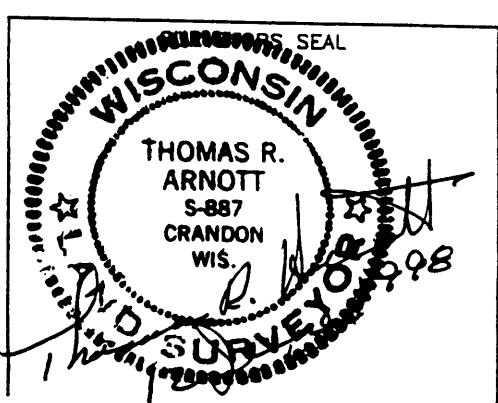

REGISTER OF DEEDS

VOL 0885 PAGE 275

L1578

14-140-11078
M. L. ...

State of Wisconsin)
Oneida County) Certificate

I, Thomas R. Arnott, Land Surveyor, hereby certify that I have surveyed, monumented and mapped that part of Gov't Lot 4, Section 14, T35N, R11E, Town of Schoepke, Oneida County, Wisconsin and being more particularly described as follows: Commencing at the north 1/4 corner of said section 14; thence S88°58'44"E along the north line of the northeast 1/4 of said section 14 1277.25 feet to the center of Meister-Stockly Road; thence S0°03'20"W along the center of said Meister-Stockly Road 1291.93 feet to the point of beginning; thence continue S0°03'20"W along the center of said Meister-Stockly Road 336.00 feet; thence leaving Meister-Stockly Road N89°56'40"W 363.00 feet; thence N0°03'20"E 336.00 feet; thence S89°56'40"E 363.00 feet to the point of beginning. Excepting therefrom that portion being used for town road purposes.

That I made such survey, land division and map under the Bonnie Novak, owner of said lands. That the map is a correct representation of the exterior boundaries of the land surveyed to the best of my ability and belief. That I have complied with the provisions of Chapter 236.34 of the Wisconsin State Statutes in surveying, monumenting and mapping the same.

Given under my hand this ~~12th~~ day of ~~June~~ 1998.

Thomas R. Arnott S-887
Registered Land Surveyor