

PROJECT # 980112	SCALE: 1" = 30 FEET	FILE # 980112
FIELD BOOK # 60	DRAWN BY DVH	SHEET # 1/1
PAGES #	CHECKED BY DBR	SIDE # 1/1
SURVEYOR: DEVON VANDEN HEUVEL MSA PROFESSIONAL SERVICES, INC. 1835 NORTH STEVENS ST. RHINELANDER, WI 54501 (715)362-3244	MSA PROFESSIONAL SERVICES RHINELANDER, WI 54501 © 1998 MSA PROFESSIONAL SERVICES	CLIENT: KAREN JAEGER 512 HIGH ST. RHINELANDER, WI 54501

PLAT OF SURVEY

SURVEY OF PART OF LOT 1, BLOCK 3 OF STEVEN'S THIRD REPLAT OF MILL LOTS "C & D" TO THE CITY OF RHINELANDER, ONEIDA COUNTY, WISCONSIN

MAP # **L1583**
 DATE **SEP 23 1998**
 BY *JB*
 DESCRIPTION
 ONEIDA CO. SURVEYOR'S OFFICE



- 3/4" x 24" IRON ROD SET
- ⊙ 1" DIAMETER IRON PIPE FOUND
- 2" DIAMETER IRON PIPE FOUND

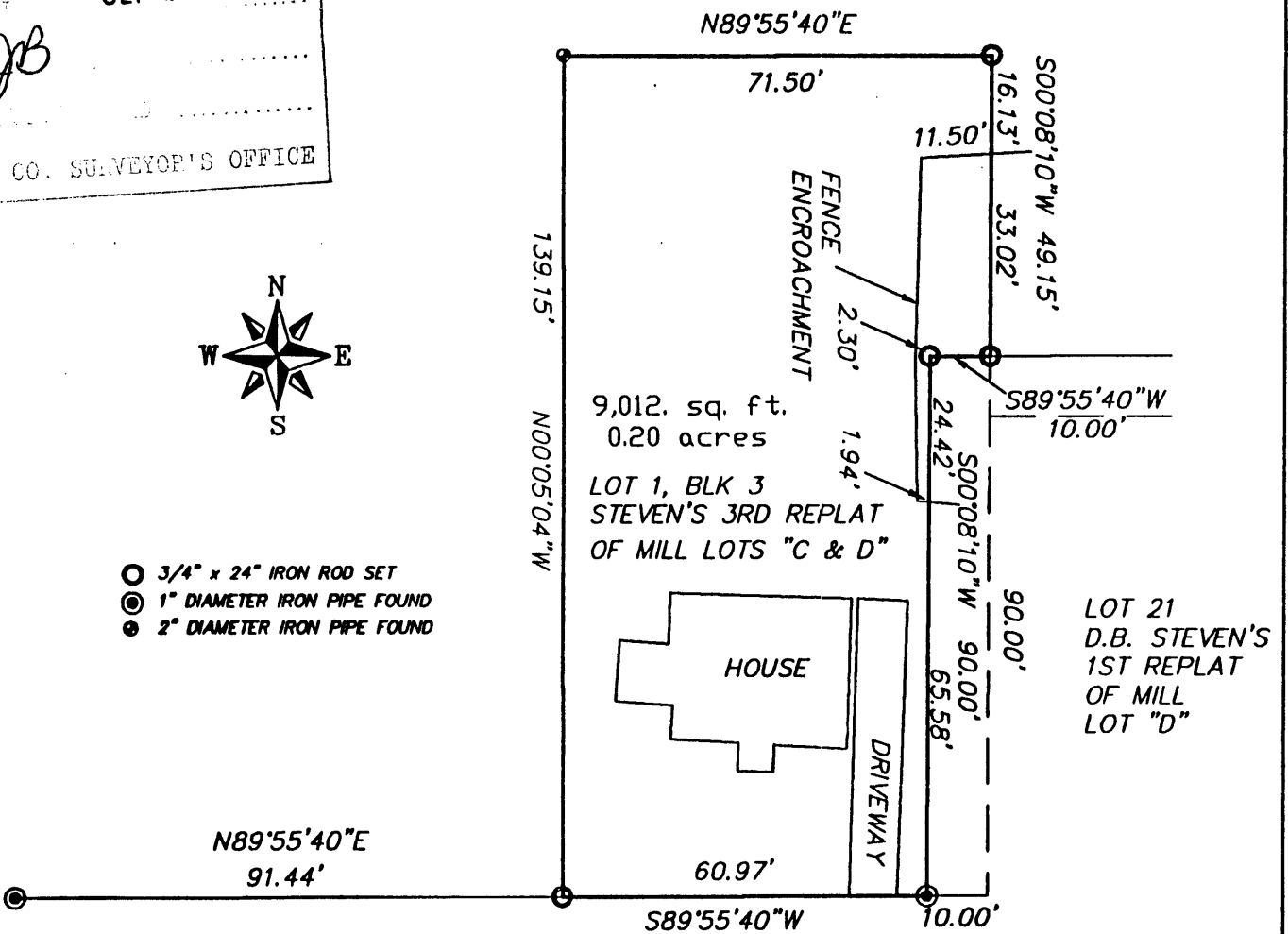

CENTERLINE HIGH ST.

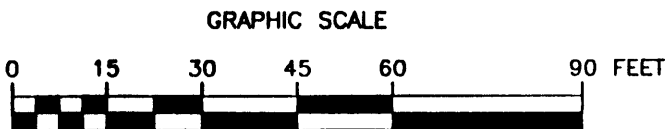

1" = 30 FEET



I, DEVON VANDEN HEUVEL, REGISTERED LAND SURVEYOR, HEREBY CERTIFY TO MY CLIENT(S) THAT I HAVE SURVEYED AND MAPPED THE PROPERTY SHOWN UPON THIS PLAT AND THAT THE WITHIN PLAT IS A TRUE AND CORRECT REPRESENTATION OF THE BOUNDARIES OF THE LAND SURVEYED, TO THE BEST OF MY KNOWLEDGE AND BELIEF.