

L1584

Part of Gov't Lot 3 Section 13, T39N, R4E Minocqua Township Oneida County, Wisconsin

GREAT
BASS
LAKE

SURVEYOR'S CERTIFICATE

I, David F. McMullen, Wisconsin Registered Land Surveyor # S-1340, do hereby certify that I have surveyed and mapped the property shown hereon, and that I have complied with the applicable requirements of the Wisconsin Administrative Code Section A-E 7, and that this map represents a true and accurate survey of said property to the best of my knowledge and belief.

This survey was performed under the order of: Evans & Shirley Walker

This survey is made for the use of the present owners of the property, and also those who purchase, mortgage, or guarantee the title thereto within one year from date hereof.

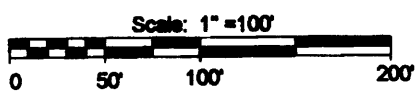
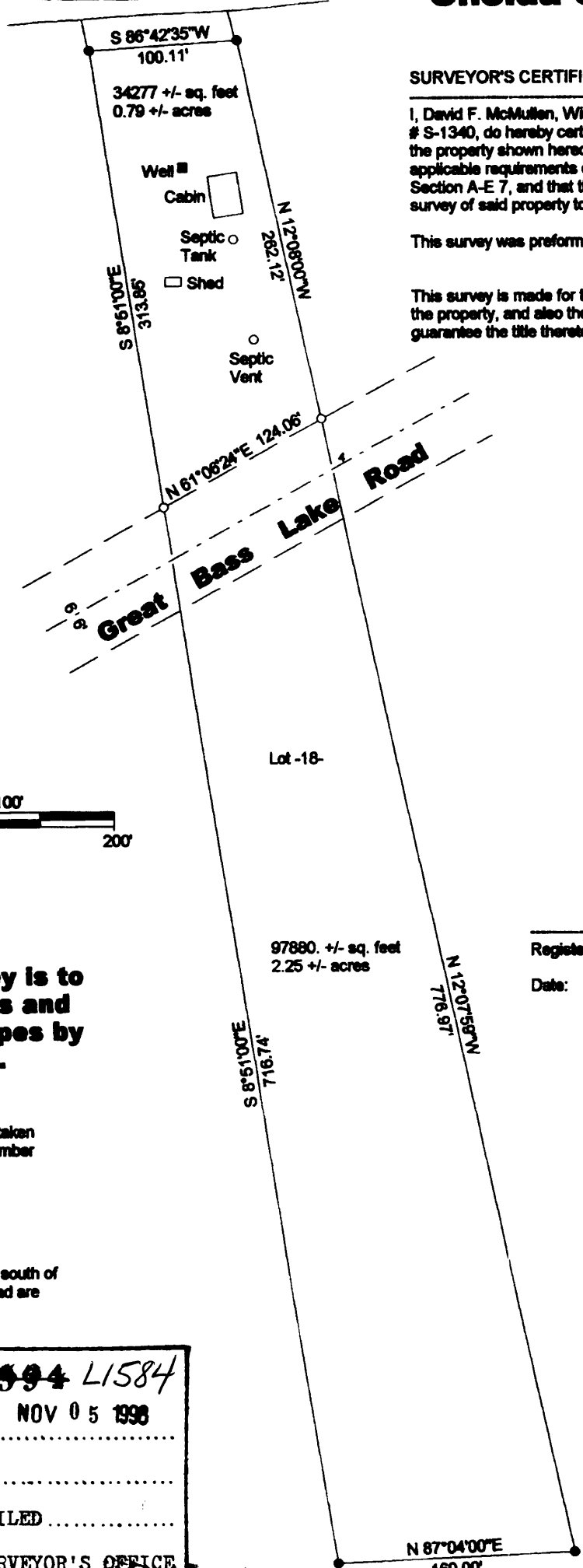

**This Survey is to
mark lines and
set iron pipes by
road.**

Information taken
from map number
B 393

Distance / Bearing south of
Great bass lake road are
recorded as only.

Registered Land Surveyor # S-1340

Date:

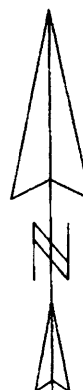

North is based
on the north line
of lot 18.

MAP # ~~L1594~~ L1584
 DATE FILED NOV 05 1998
 BY J.B.
 DESCRIPTION FILED
 ONEIDA CO. SURVEYOR'S OFFICE

Drifted by David F McMullen

L1584