

MAP # L1596

L1596

DATE FILED JAN 15 1999

BY DAP  
DESCRIPTION FILED  
ONEIDA CO. SURVEYOR'S OFFICE

The East Line of the  
S 1/2 of the N 1/2  
of the  
SE 1/4 of the NE 1/4  
SECTION 8, T39N, R4E

Minocqua Township  
Oneida County, Wisconsin  
SURVEYOR'S CERTIFICATE

I, James D. Rein, Registered Land Surveyor No. S-1234, hereby certify that I have surveyed the property shown hereon; that this map represents an accurate survey of said property to the best of my knowledge and belief; that I have performed this survey by order of Clifford Claus; and that I have complied with the requirements of Wisconsin Administrative Code A-E 7.

WILDERNESS  
SURVEYING,  
INC.

*James D. Rein*  
Registered Land Surveyor # S-1234  
Dated this 18th day of September, 1998

Bearings Grid North,  
Wisconsin Coordinate System  
North Zone.

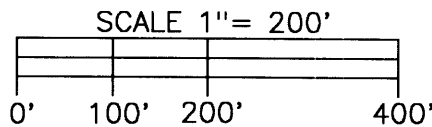

N 1/16 CORNER  
1 1/4" dia. iron pipe  
found in place.

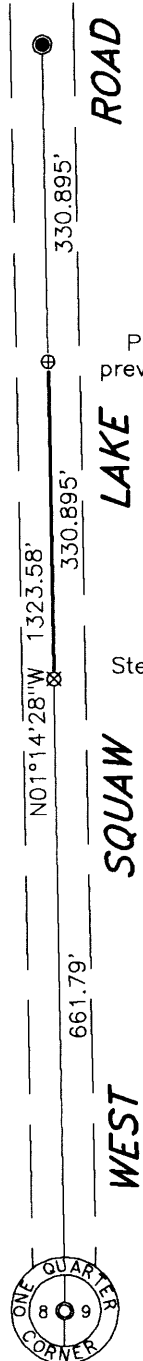

P.K. Nail  
previously set.

Steel marker  
nail set.

1" dia. iron pipe found in  
place. See U.S.P.L.S. Mon. Rec.

WILDERNESS SURVEYING, INC.

Post Office Box 1111 - 8588 U.S. Highway 51  
Minocqua, Wisconsin 54548-1111  
Telephone (715) 356-5100

Map Number: 98-161  
File Number: 8-8-394  
Drafted by: M. Oestreich

Revisions:

L1596

L1596