

HERBERT MOORE

County Surveyor
Oneida County, Wisconsin
Courthouse

Rhinelander, Wisconsin 54501

RECEIVED & FILED # **L16**
 Oneida County Surveyor's Office
 Date **FEB. 11 1986**
 By **MJM**
 OCS Area #:

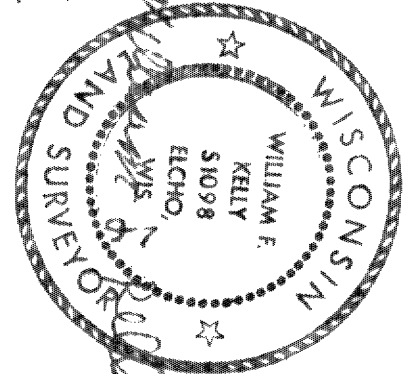
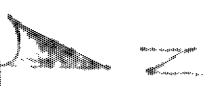

LEGEND

- Large Pine B.T.
- Set Nail on Section Line
- Exist. I.P. Located
- 1" x 30" Galv. I.P. Set
- except as noted
- Scale = 1" = 100.0'

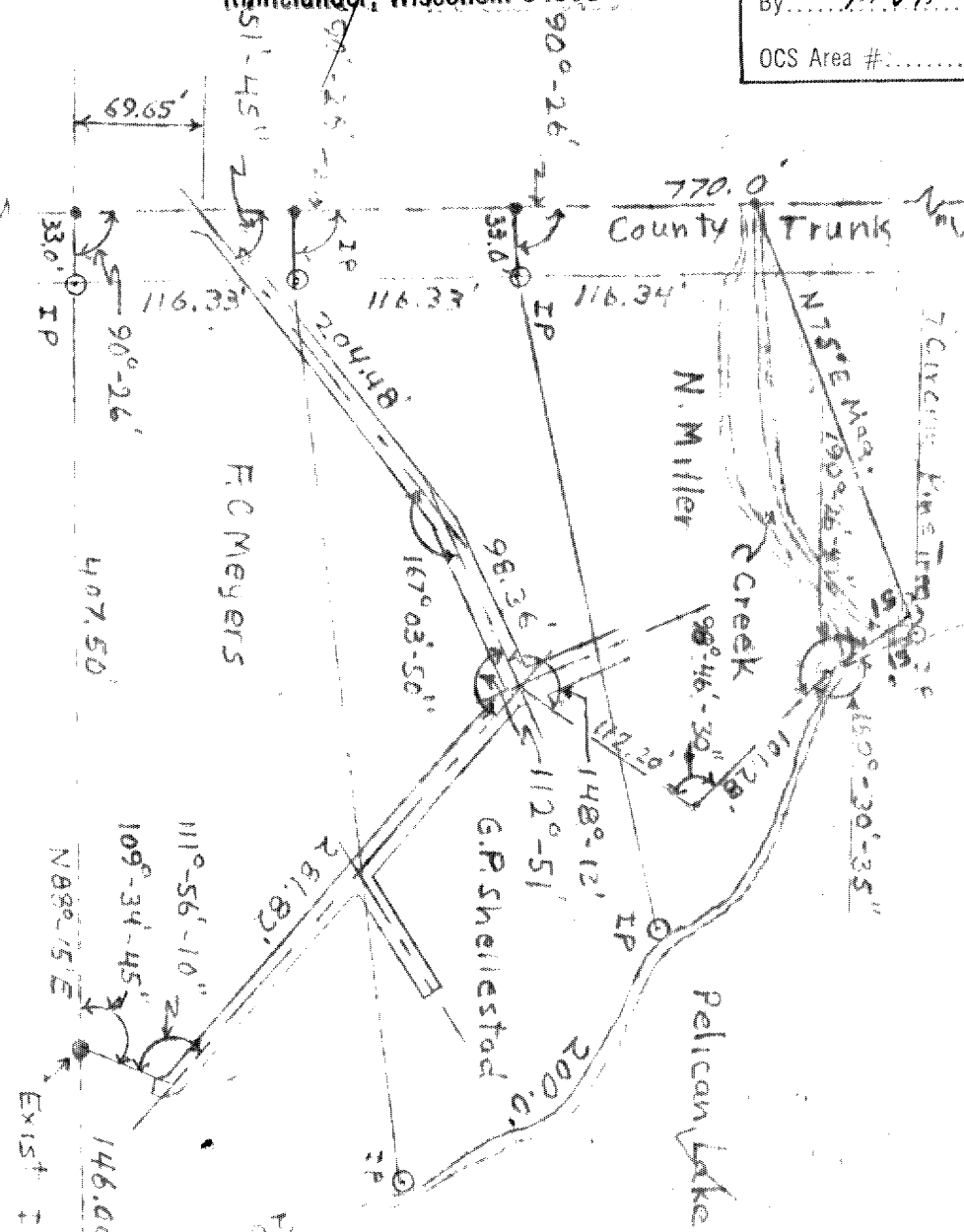

Revised Plat of Survey for G.P. Shellstead of Meyers, Shellstead, and Miller Parcels of Land in Govt Lot No 1 in Sect 22 T35N-R10E. on Pelican Lake in Oneida County State of Wisconsin. Revision made to show Parcel of Land between Rapidsk Park, per V.L. 180 P. 599 in Oneida Co. Registry of Deeds Office and Proposed Miller Parcel beginning at a point on County Trunk "U" said point being 25th N. of Headwall of creek and being the SW Corner of Rapidsk Parcel and the NW Corner of Miller Parcel; thence East along creek to the shore of Pelican Lake; thence Northwesterly near the shore of Pelican Lake approx. 16' to a 7th Circum. Pine Tree; thence on a Mag. Bearing S 75° 00' to point of beginning.

21/22
21/22
North
Drawn by G.P. Kelly 1/26/86