

Bearing base assumed, referenced to the north line of the "ROSENSTIEL" parcel bearing, S85°01'33"W

Part of
GOV'T. LOTS 1 & 2
SECTION 10, T39N, R6E
Minocqua Township
Oneida County, Wisconsin

SURVEYOR'S CERTIFICATE

I, James D. Rein, Registered Land Surveyor No. S-1234, hereby certify that I have surveyed the property shown hereon; that this map represents an accurate survey of said property to the best of my knowledge and belief; that I have performed this survey by order of Donna Rosenstiel; and that I have complied with the requirements of Wisconsin Administrative Code A-E-7.

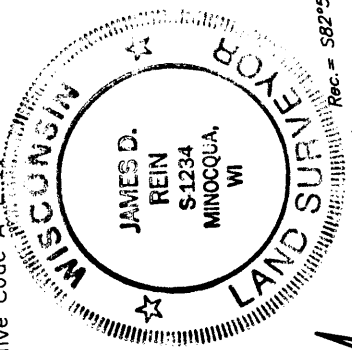

WILDERNESS SURVEYING, INC.
[Signature]
Registered Land Surveyor # S-1234
Dated this 25th day of January, 1999

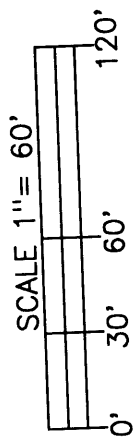

LEGEND

- ⊗ = 1 1/2" dia. iron pipe found in place.
 - ⊕ = 1 1/4" dia. iron pipe found in place.
 - = Iron pipe set, 3/4" dia. x 24" long.
- Other corner monuments are as noted.

CE 1/16 CORNER
1 1/4" dia. iron pipe
found in place.

WESTERLY 50' PARCEL
EXCEPTED IN
VOL. 244 DEEDS, PAGE 20

WAIVER

The client, Donna Rosenstiel, has waived that part of the Wisconsin Administrative Code A-E 7.04, which requires that a legal description commencing at a corner established by the United States Public Land Survey be included as part of the property survey.

MAP # **L1606**
DATE FILED **FEB 26 1999**
BY *DAR*

ONEIDA CO. SURVEYOR'S OFFICE

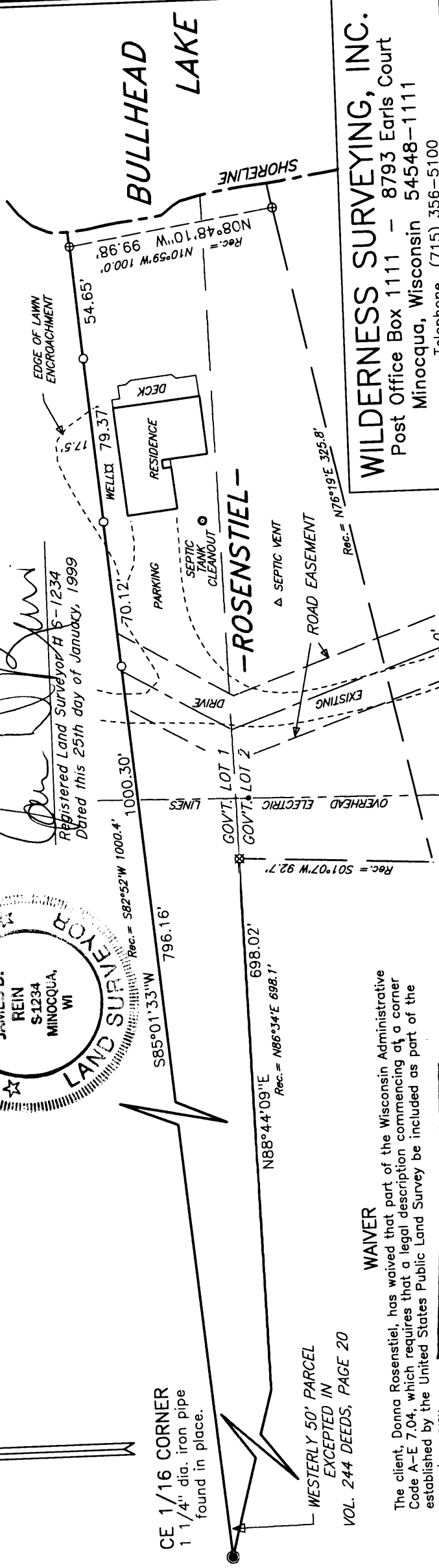

WILDERNESS SURVEYING, INC.
Post Office Box 1111 - 8793 Earls Court
Minocqua, Wisconsin 54548-1111
Telephone (715) 356-5100

Map Number: 98-214
File Number: 8 & 9-10-396
Drafted by: M. Oestreich

Revisions: