

MAP # **L1608**
 DATE FILED **FEB 26 1999**
 BY **DAR**
 DESCRIPTION FILED
 ONEIDA CO. SURVEYOR'S OFFICE

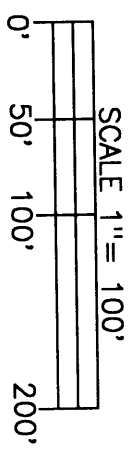

LEGEND
 ⊕ = 3/4" dia. iron pipe previously set.
 ○ = iron pipe set, 3/4" dia. x 24" long.



Bearing base assumed, referenced to that part of the westerly line of Lot -2-, bearing N6°24'10"W

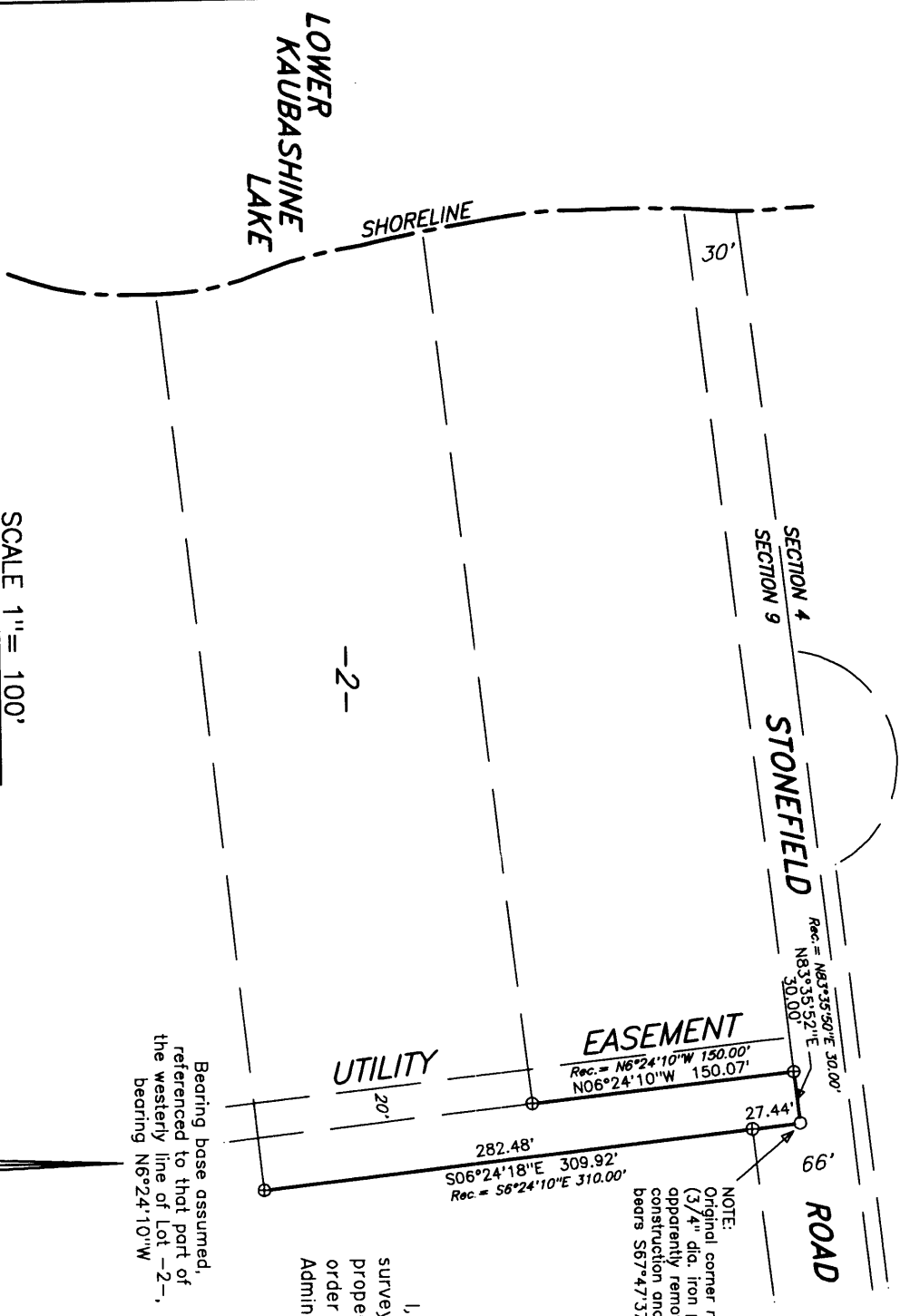

NOTE:
 Original corner monument (3/4" dia. iron pipe) apparently removed by road construction and reset incorrectly bears S67°47'37"W 3.86'

I, James D. Rein, Registered Land Surveyor No. S-1234, hereby certify that I have surveyed the property shown hereon; that this map represents an accurate survey of said property to the best of my knowledge and belief; that I have performed this survey by order of John Andrews; and that I have complied with the requirements of Wisconsin Administrative Code A-E 7.

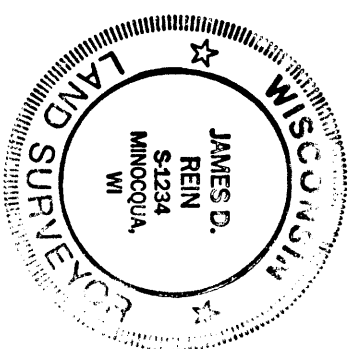

James D. Rein
 Registered Land Surveyor H S-1234
 Dated this 9th day of February, 1999

WILDERNESS SURVEYING, INC.

Part of Lot -2-,
 CERTIFIED SURVEY MAP NO. 790
 Vol. 3 S.M., Pg. 790
 part of
 GOV'T. LOT 1
 Hazelhurst Township
 Oneida County, Wisconsin

SURVEYOR'S CERTIFICATE

WILDERNESS SURVEYING, INC.
 Post Office Box 1111 - 8793 Earls Court
 Minocqua, Wisconsin 54548-1111
 Telephone (715) 356-5100

Map Number: 99-17
 File Number: 1&2-9-386
 Drafted by: M. Oestreich

Revisions: