

ONEIDA COUNTY CERTIFIED SURVEY MAP NO.

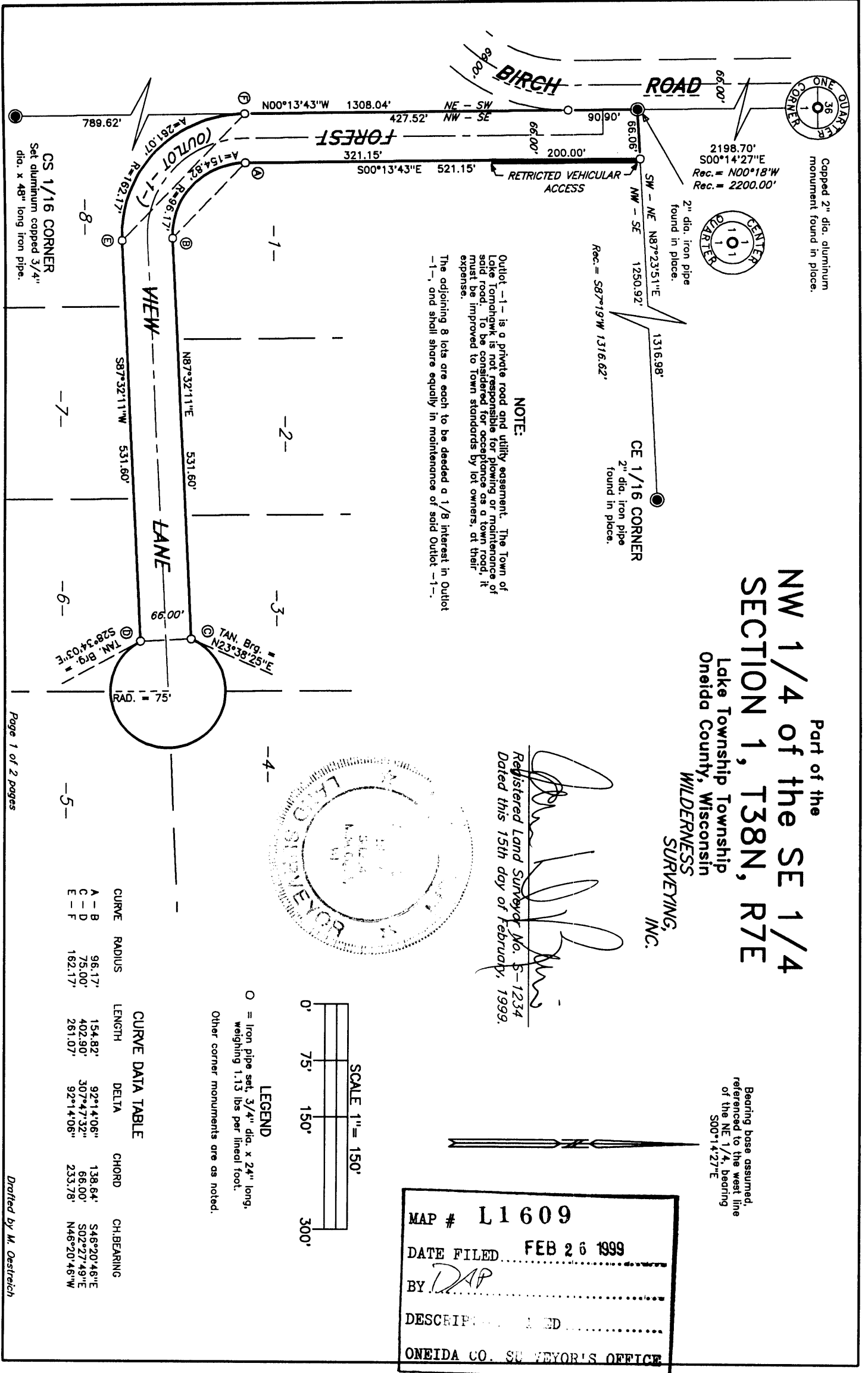

Part of the
NW 1/4 of the SE 1/4
SECTION 1, T38N, R7E
 Lake Township Township
 Oneida County, Wisconsin
WILDERNESS
SURVEYING, INC.

[Signature]
 Registered Land Surveyor No. S-1234
 Dated this 15th day of February, 1999.

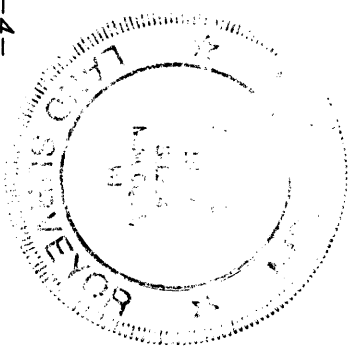

Bearing base assumed,
 referenced to the west line
 of the NE 1/4, bearing
 S00°14'27"E

ONEIDA COUNTY CERTIFIED SURVEY MAP NO. _____

SURVEYOR'S CERTIFICATE

I, James D. Rein, Registered Land Surveyor No. S-1234, hereby certify that by the direction of Taylor Investment Corporation, I have surveyed and mapped Outlot -1-, which is represented by this Certified Survey Map; that the exterior boundary of the parcel of land surveyed and mapped is described as follows:

Outlot -1-, being part of the Northwest Quarter of the Southeast Quarter, Section 1, Township 38 North, Range 7 East, Lake Tomahawk Township, Oneida County, Wisconsin, more particularly described as follows:

Commencing at the north quarter corner of Section 1, marked a capped aluminum monument; thence South 00 degrees 14 minutes 27 seconds East for a distance of 2198.70 feet to the place of beginning, being the northwest corner of the Northwest Quarter of the Southeast Quarter, the center quarter corner, marked by an iron pipe on the easterly right of way line of Birch Road.

Thence North 87 degrees 23 minutes 51 seconds East for a distance of 66.06 feet along the north line of the Northwest Quarter of the Southeast Quarter to an iron pipe; thence South 00 degrees 13 minutes 43 seconds East for a distance of 521.15 feet to an iron pipe; thence along a curve to the left, having a radius of 96.17 feet and an arc length of 154.82 feet, being subtended by a chord of South 46 degrees 20 minutes 46 seconds East for a distance of 138.64 feet to an iron pipe; thence North 87 degrees 32 minutes 11 seconds East for a distance of 531.60 feet to an iron pipe; thence along a curve to the right, having a radius of 75.00 feet and an arc length of 402.90 feet, being subtended by a chord of South 02 degrees 27 minutes 49 seconds East for a distance of 66.00 feet to an iron pipe; thence South 87 degrees 32 minutes 11 seconds West for a distance of 531.60 feet to an iron pipe; thence along a curve to the right, having a radius of 162.17 feet and an arc length of 261.07 feet, being subtended by a chord of North 46 degrees 20 minutes 46 seconds West for a distance of 233.78 feet to an iron pipe on the west line of the Northwest Quarter of the Southeast Quarter; thence North 00 degrees 13 minutes 43 seconds West for a distance of 518.42 feet along the west line of the Northwest Quarter of the Southeast Quarter to the place of beginning.

That this Certified Survey Map is a correct representation of the exterior boundary surveyed and described; that I have fully complied with the provisions of Chapter 236.34 of the Wisconsin Statutes and with the provisions of the Oneida County Subdivision Control Ordinance in surveying and mapping same.

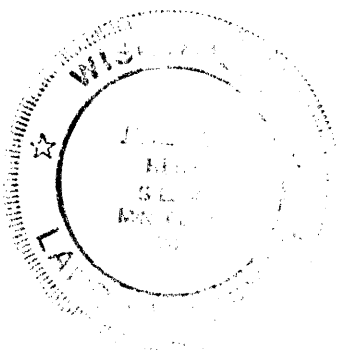

Certified at Minocqua, Wisconsin
this 15th day of February, 1999
WILDERNESS SURVEYING, INC.

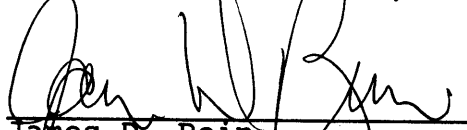
James D. Rein
Registered Land Surveyor
No. S-1234