

ONEIDA COUNTY CERTIFIED SURVEY MAP NO. \_\_\_\_\_

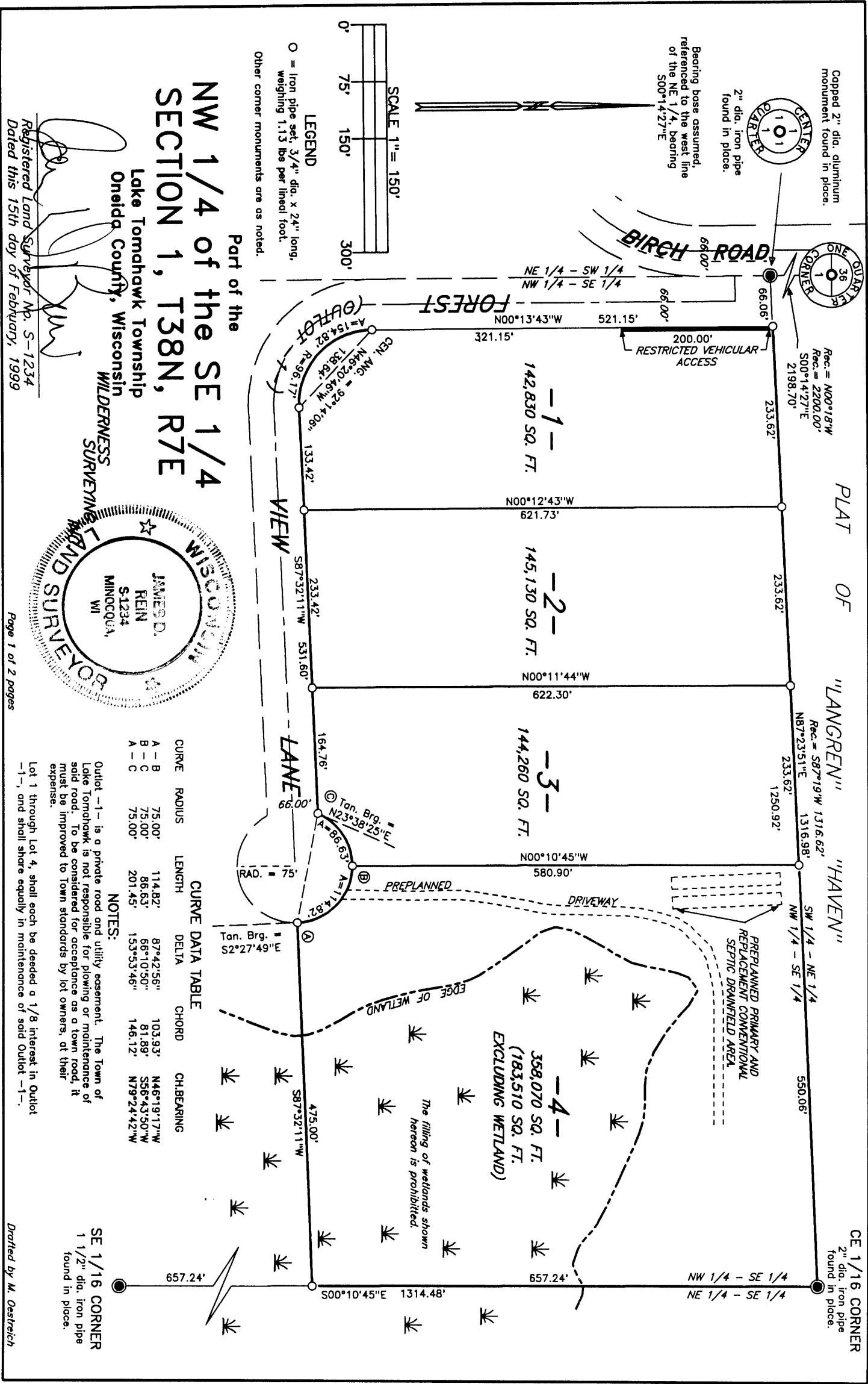

Part of the  
**NW 1/4 of the SE 1/4**  
**SECTION 1, T38N, R7E**  
 Lake Tomahawk Township  
 Oneida County, Wisconsin  
 WILDERNESS SURVEYING

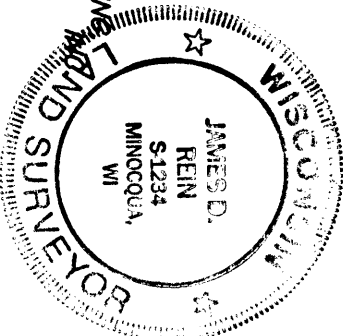

Registered Land Surveyor No. S-1234  
 Dated this 15th day of February, 1999

**CURVE DATA TABLE**

CURVE	RADIUS	LENGTH	DELTA	CHORD	CH. BEARING
A - B	75.00'	114.82'	87°42'56"	103.93'	N46°19'17"W
B - C	75.00'	86.63'	66°10'50"	81.89'	S56°43'50"W
A - C	75.00'	201.45'	153°53'46"	146.12'	N79°24'42"W

**NOTES:**

Outlet -1- is a private road and utility easement. The Town of Lake Tomahawk is not responsible for plowing or maintenance of said road. To be considered for acceptance as a town road, it must be improved to Town standards by lot owners, at their expense.

Lot 1 through Lot 4, shall each be deemed a 1/8 interest in Outlet -1-, and shall share equally in maintenance of said Outlet -1-.

SE 1/16 CORNER  
 1 1/2" dia. iron pipe  
 found in place.

Drafted by M. Oestreich

ONEIDA COUNTY CERTIFIED SURVEY MAP NO. \_\_\_\_\_

**SURVEYOR'S CERTIFICATE**

I, James D. Rein, Registered Land Surveyor No. S-1234, hereby certify that by the direction of Taylor Investment Corporation, I have surveyed and mapped Lot 1 through Lot 4, which are represented by this Certified Survey Map; that the exterior boundary of the parcel of land surveyed and mapped is described as follows:

Lot 1 through Lot 4, being part of the Northwest Quarter of the Southeast Quarter, Section 1, Township 38 North, Range 7 East, Lake Tomahawk Township, Oneida County, Wisconsin, more particularly described as follows:

Commencing at the north quarter corner of Section 1, marked a capped aluminum monument; thence South 00 degrees 14 minutes 27 seconds East for a distance of 2198.70 feet to the northwest corner of the Northwest Quarter of the Southeast Quarter, being the center quarter corner, marked by an iron pipe on the easterly right of way line of Birch Road; thence North 87 degrees 23 minutes 51 seconds East for a distance of 66.06 feet along the north line of the Northwest Quarter of the Southeast Quarter to the place of beginning, marked by an iron pipe.

Thence continuing North 87 degrees 23 minutes 51 seconds East for a distance of 1250.92 feet to the northeast corner of the Northwest Quarter of the Southeast Quarter, being the Center-East Sixteenth Corner, marked by an iron pipe; thence South 00 degrees 10 minutes 45 seconds East for a distance of 657.24 feet along the east line of the Northwest Quarter of the Southeast Quarter to an iron pipe; thence South 87 degrees 32 minutes 11 seconds West for a distance of 475.00 feet to an iron pipe; thence along a curve to the left, having a radius of 75.00 feet and an arc length of 201.45 feet, being subtended by a chord of North 79 degrees 24 minutes 42 seconds West for a distance of 146.12 feet to an iron pipe; thence South 87 degrees 32 minutes 11 seconds West for a distance of 531.60 feet to an iron pipe; thence along a curve to the right, having a radius of 96.17 feet and an arc length of 154.82 feet, being subtended by a chord of North 46 degrees 20 minutes 46 seconds West for a distance of 138.64 feet to an iron pipe; thence North 00 degrees 13 minutes 43 seconds West for a distance of 521.15 feet to the place of beginning.

That this Certified Survey Map is a correct representation of the exterior boundary surveyed and described; that I have fully complied with the provisions of Chapter 236.34 of the Wisconsin Statutes and with the provisions of the Oneida County Subdivision Control Ordinance in surveying and mapping same.

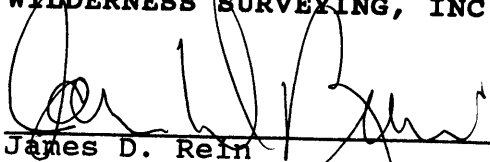

Certified at Minocqua, Wisconsin  
this 15th day of February, 1999  
WILDERNESS SURVEYING, INC.

  
James D. Rein  
Registered Land Surveyor  
No. S-1234

MAP #	L 1610
DATE FILED	FEB 26 1999
BY	DAP
DESCRIPTION FILED	.....
ONEIDA CO. SURVEYOR'S OFFICE	