

MAP # **L1611**
 DATE FILED **FEB 26 1998**
 BY *DAP*
 DESCRIPTION FILED
 ONEIDA CO. SURVEYOR'S OFFICE

**Part of
 GOV'T. LOT 1
 SECTION 33, T39N, R6E
 Minocqua Township
 Onieda County, Wisconsin**

North based on
 the south lot
 line

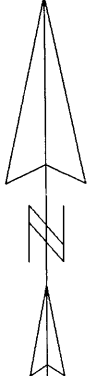

Scale: 1" = 100'

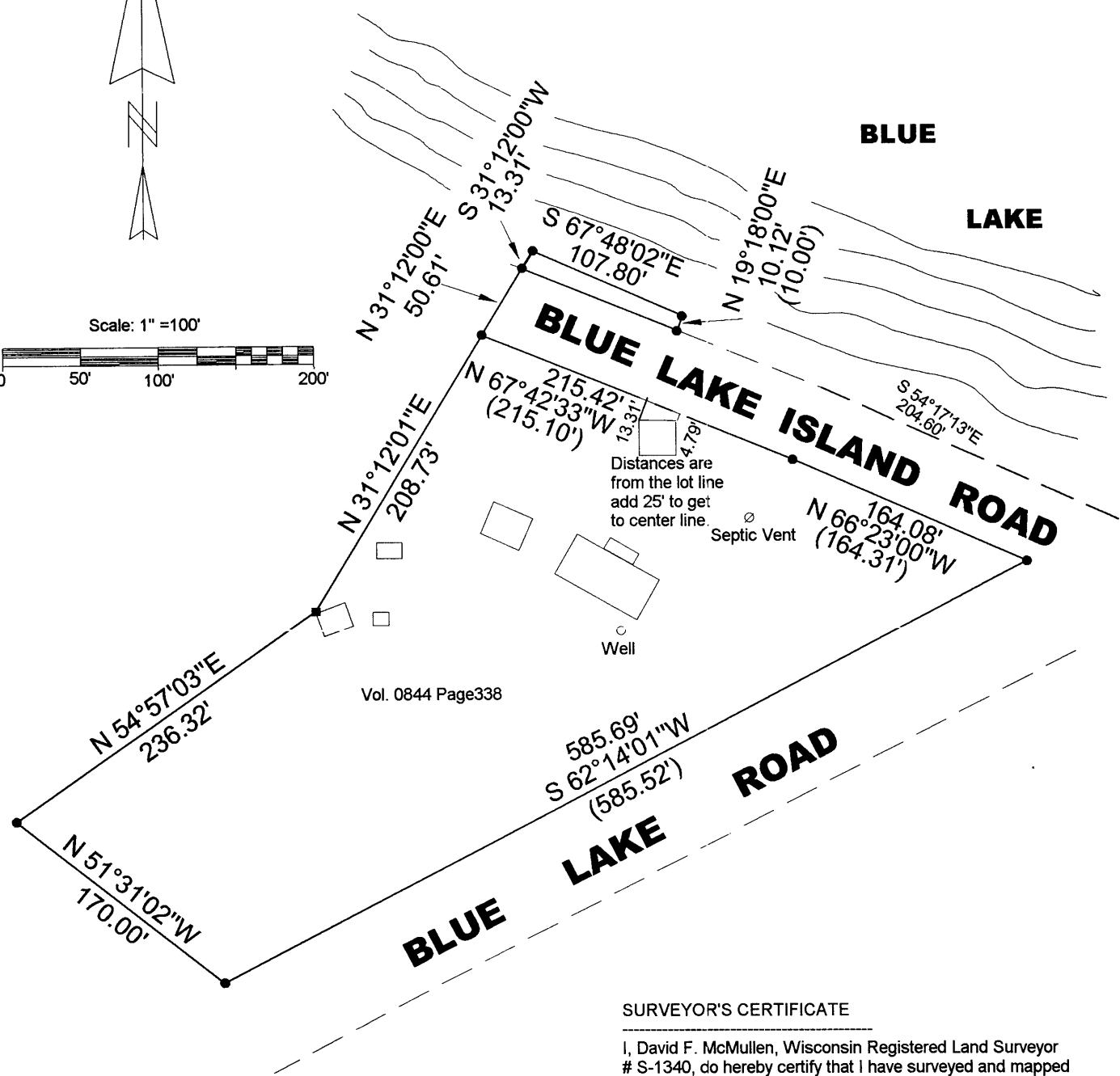
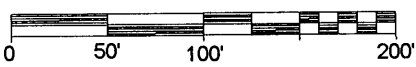

Vol. 0844 Page338

SURVEYOR'S CERTIFICATE

I, David F. McMullen, Wisconsin Registered Land Surveyor # S-1340, do hereby certify that I have surveyed and mapped the property shown hereon, and that I have complied with the applicable requirements of the Wisconsin Administrative Code Section A-E: 7, and that this map represents a true and accurate survey of said property to the best of my knowledge and belief.

This survey was performed under the order of: Fred & Beth Mueller

This survey is made for the use of the present owners of the property, and also those who purchase, mortgage, or guarantee the title thereto within one year from date hereof.

Survey to locate existing structures.



MCMULLEN & ASSOCIATES, INC.

David F. McMullen
 Registered Land Surveyor # S-1340
 Date: 12/7/98

- LEGEND**
- - 2" Iron Pipe Found
 - - 1" X 24" Iron Pipe Set
 - Weighting at least 1.13 lbs per lineal foot.
 - - Concret monument
 - - Existing structures
 - (00) - Recorded as