

PROJECT # 980142	SCALE: 1" = 100 FEET	FILE # 980135
FIELD BOOK # 63	DRAWN BY JD	SHEET # 1/2
PAGES # 45	CHECKED BY DVH	SIDE # 1/1
SURVEYOR: DEVON VANDEN HEUVEL MSA PROFESSIONAL SERVICES, INC. 1835 NORTH STEVENS ST. RHINELANDER, WI 54501 (715)362-3244	MSA PROFESSIONAL SERVICES RHINELANDER, WI 54501 © 1999 MSA PROFESSIONAL SERVICES	CLIENT: ANEES & MARGO HEMAIDAN BARABOO, WI

PLAT OF SURVEY

A PARCEL OF LAND LOCATED IN PART OF THE NE1/4-SE1/4 SECTION 19, T.39N., R.8 E., TOWN OF NEWBOLD, ONEIDA COUNTY, WISCONSIN



I, DEVON VANDEN HEUVEL, REGISTERED LAND SURVEYOR, HEREBY CERTIFY TO MY CLIENT(S) THAT I HAVE SURVEYED AND MAPPED THE PROPERTY SHOWN UPON THIS PLAT AND THAT THE WITHIN PLAT IS A TRUE AND CORRECT REPRESENTATION OF THE BOUNDARIES OF THE LAND SURVEYED, TO THE BEST OF MY KNOWLEDGE AND BELIEF.

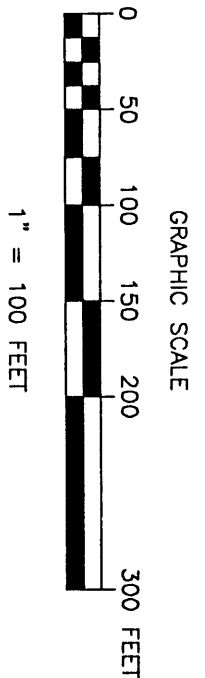
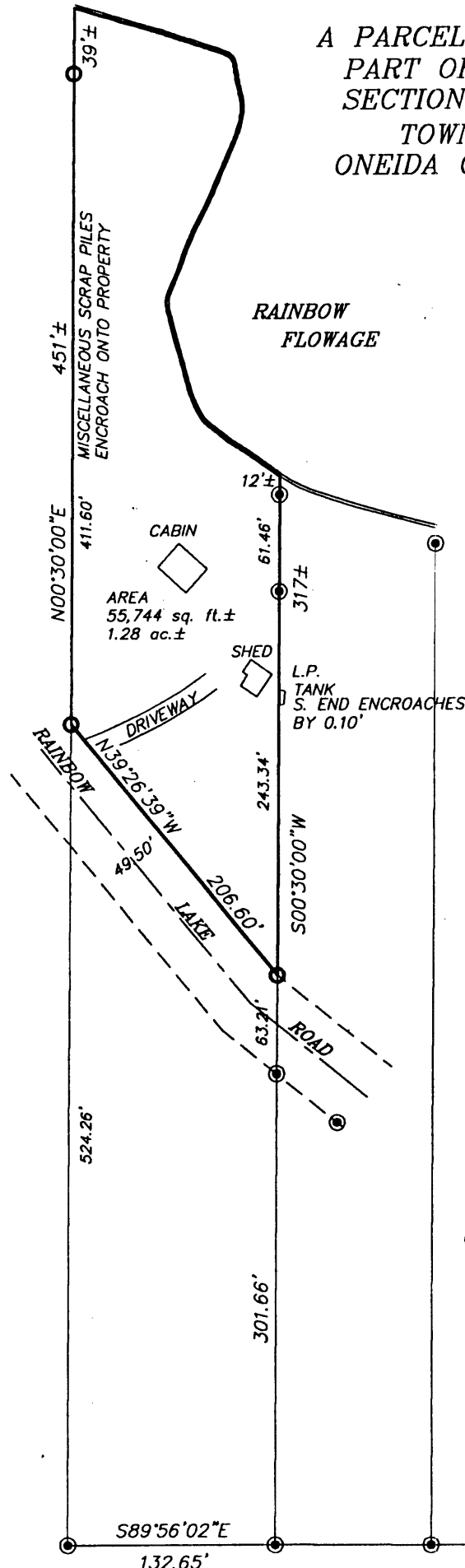

- ⊙ EXISTING IRON PIPE
- 3/4" x 24" IRON ROD SET WEIGHING A MIN. 1.13LBS/LIN. FT.

