

L1615

MAP # L1615
 DATE FILED APR 19 1999
 BY... JB
 DESCRIPTION FILED
 ONEIDA CO. SURVEYOR'S OFFICE

PART OF GOV'T. LOT 3,
 SEC. 16, T. 37N., R. 8E.,
 ONEIDA COUNTY, WI.

I, Todd Loftus, Registered Land Surveyor, hereby certify that I have surveyed the property shown hereon, that this map represents an accurate survey of said property to the best of my knowledge & belief, that I have performed this survey by order of Les Johns and that I have complied with the applicable requirements of the Wisconsin Administrative Code A-E 5.01.

NOTE - building is not to scale

NOTE - acreage is computed to Meander Line only.

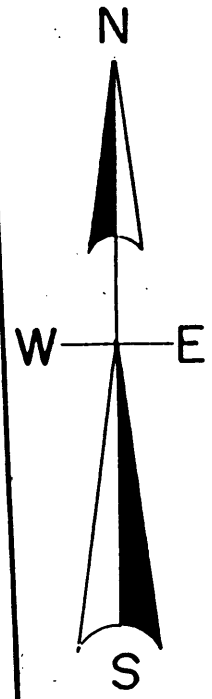
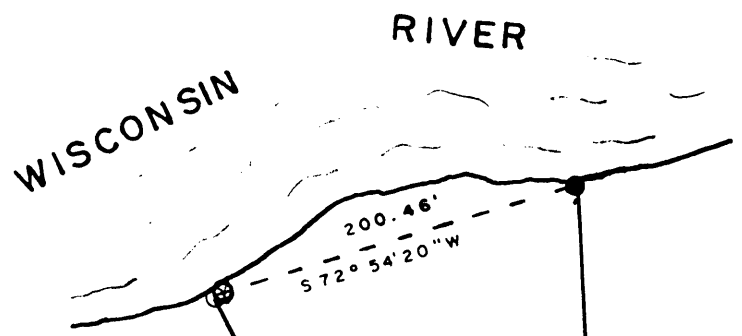

2.72
ACRES

SCALE

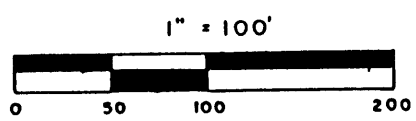

LEGEND

- ⊙ SUBDIVISIONAL MON.
- IRON PIPE FOUND
- 1.5" IRON PIPE SET
- BUILDING

8 9
17 16
SEC. COR. FOUND
RIPCO MON.



03 / 10 / 1984

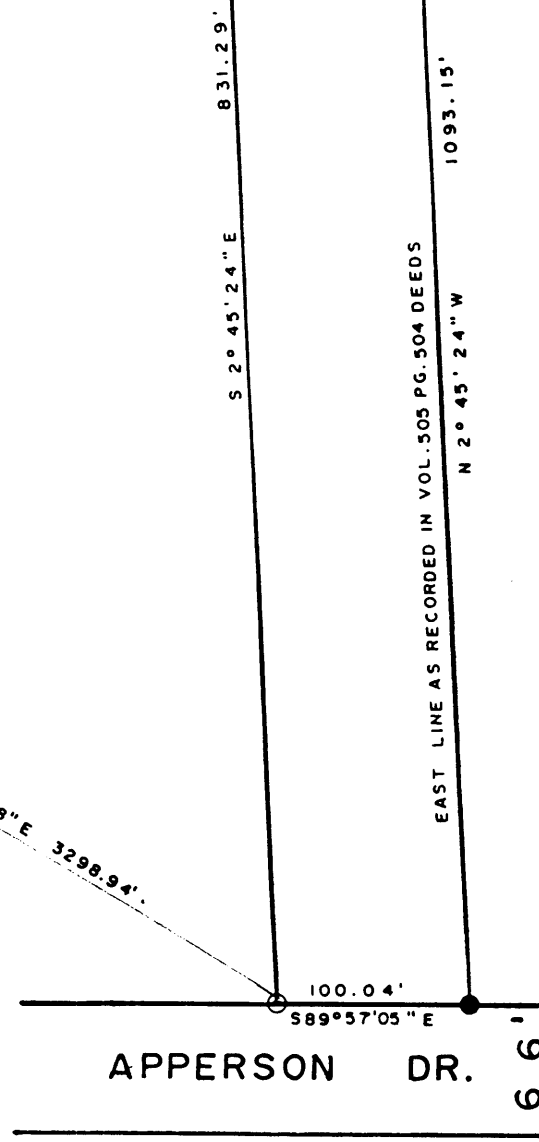

APPERSON DR.

1034 B3

L1615

L1615